

AVAILABLE 4Q 2026



## O'Hare Logistics Center #17-19

25-30 E. ALGONQUIN RD, DES PLAINES, IL 60018

Over 520,000 SF of Spec Buildings  
in O'Hare Submarket



# Site Plan

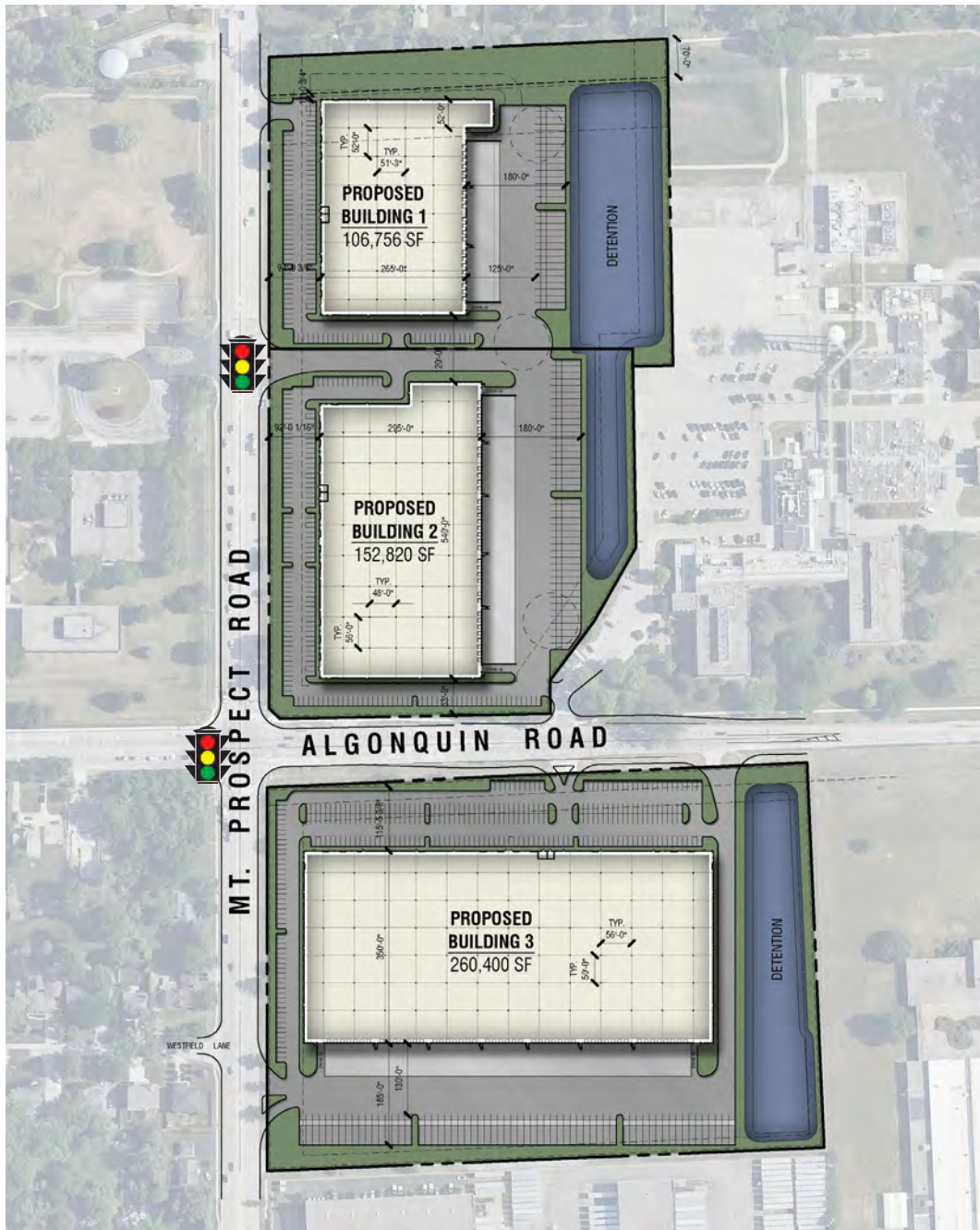

## Building 1

Site Size	9.20 Acres
Building Size	106,756 SF
Dock Doors	21 Exterior, 2 Drive-in
Parking Stalls	111 Cars, 30 Trailers

## Building 2

Site Size	9.54 Acres
Building Size	152,820 SF
Dock Doors	34 Exterior, 2 Drive-in
Parking Stalls	172 Cars, 40 Trailers

## Building 3

Site Size	15.98 Acres
Building Size	260,400 SF
Dock Doors	49 Exterior, 2 Drive-in
Parking Stalls	300 Cars, 64 Trailers

# Location Aerial

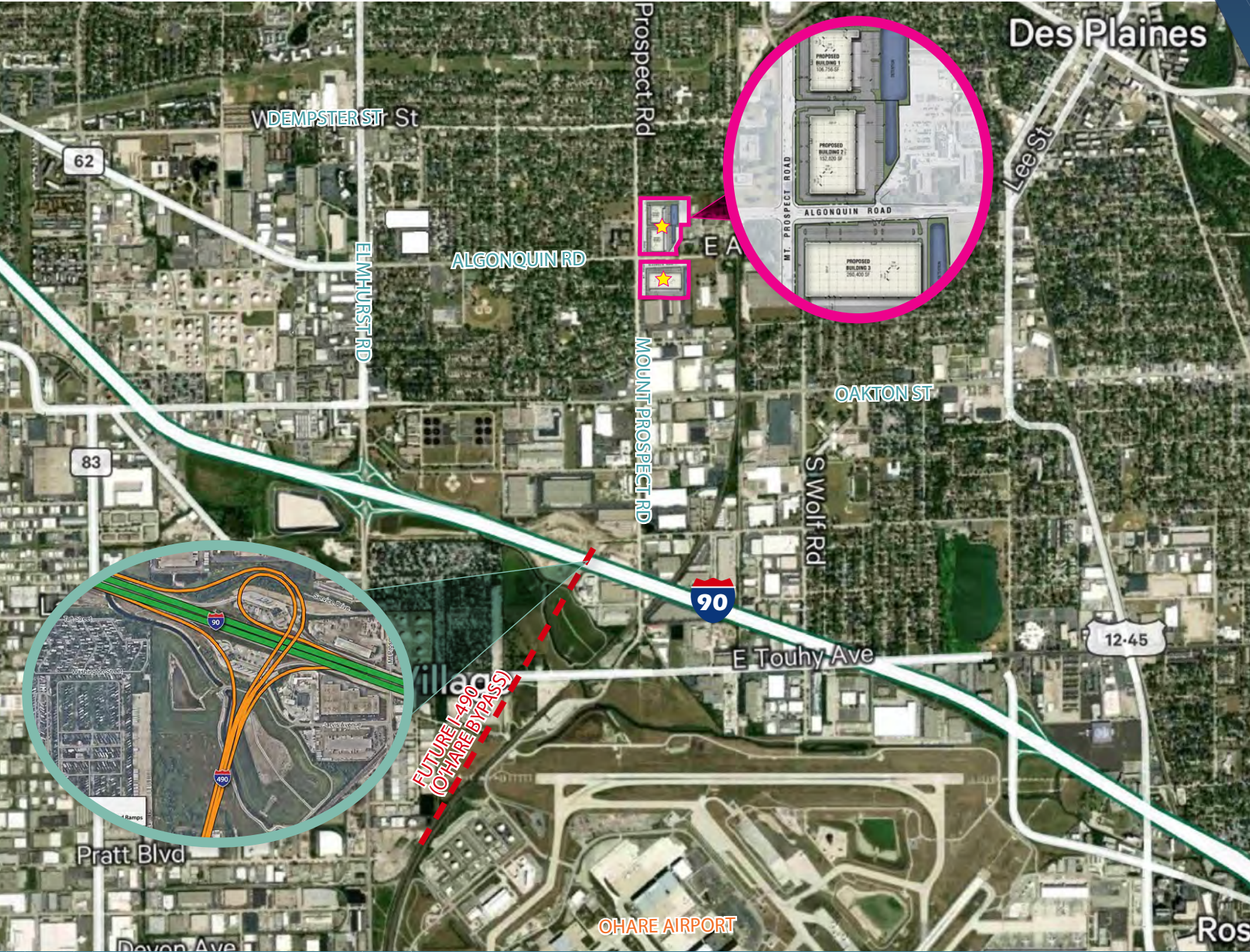

# Property Aerial-Tenants in the Area



# Drive Time Map

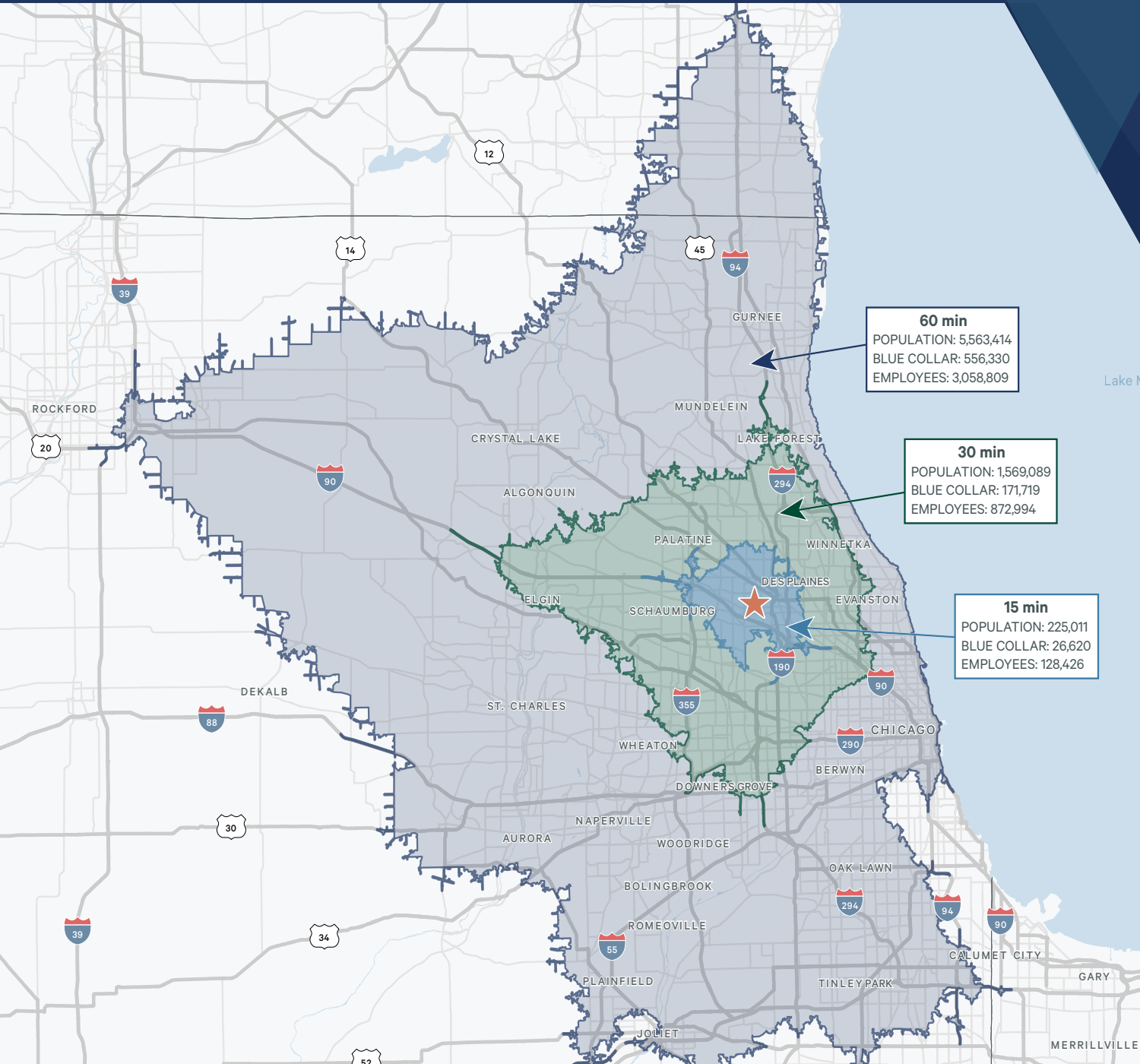

**60 min**  
POPULATION: 5,563,414  
BLUE COLLAR: 556,330  
EMPLOYEES: 3,058,809

**30 min**  
POPULATION: 1,569,089  
BLUE COLLAR: 171,719  
EMPLOYEES: 872,994

**15 min**  
POPULATION: 225,011  
BLUE COLLAR: 26,620  
EMPLOYEES: 128,426



## CONTACT US



**JASON LEV**  
Executive Vice President  
+1 847 706 4044  
jason.lev@cbre.com

**JOHN SUERTH, SIOR**  
Executive Vice President  
+1 847 706 4929  
john.suerth@cbre.com

**JIMMY KOWALCZYK**  
First Vice President  
+1 630 368 5548  
jimmy.kowalczyk@cbre.com



© 2025 CBRE, Inc. All rights reserved. This information has been obtained from sources believed reliable, but has not been verified for accuracy or completeness. Any projections, opinions, or estimates are subject to uncertainty. The information may not represent the current or future performance of the property. You and your advisors should conduct a careful, independent investigation of the property and verify all information. Any reliance on this information is solely at your own risk. CBRE and the CBRE logo are service marks of CBRE, Inc. and/or its affiliated or related companies in the United States and other countries. All other marks displayed on this document are the property of their respective owners. Photos herein are the property of their respective owners and use of these images without the express written consent of the owner is prohibited. PMStudio\_June2022