

PROPERTY DESCRIPTION

Address: 3305 Century Drive, Being Lot 10, in Block 2, of Toler Business Park No. 2, an Addition to the City of Rowlett, Dallas County, Texas, according to the Map/Plat thereof recorded in Volume 81167, Page 2476, of the Map Records, of Dallas County, Texas.

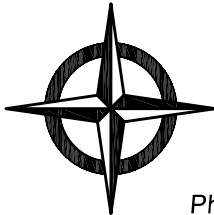

Roome  
Land Surveying

2000 Avenue G, Suite 810  
Plano, Texas 75074  
Phone (972) 423-4372 / Fax (972) 423-7523  
www.roomesurveying.com / Firm No. 10013100

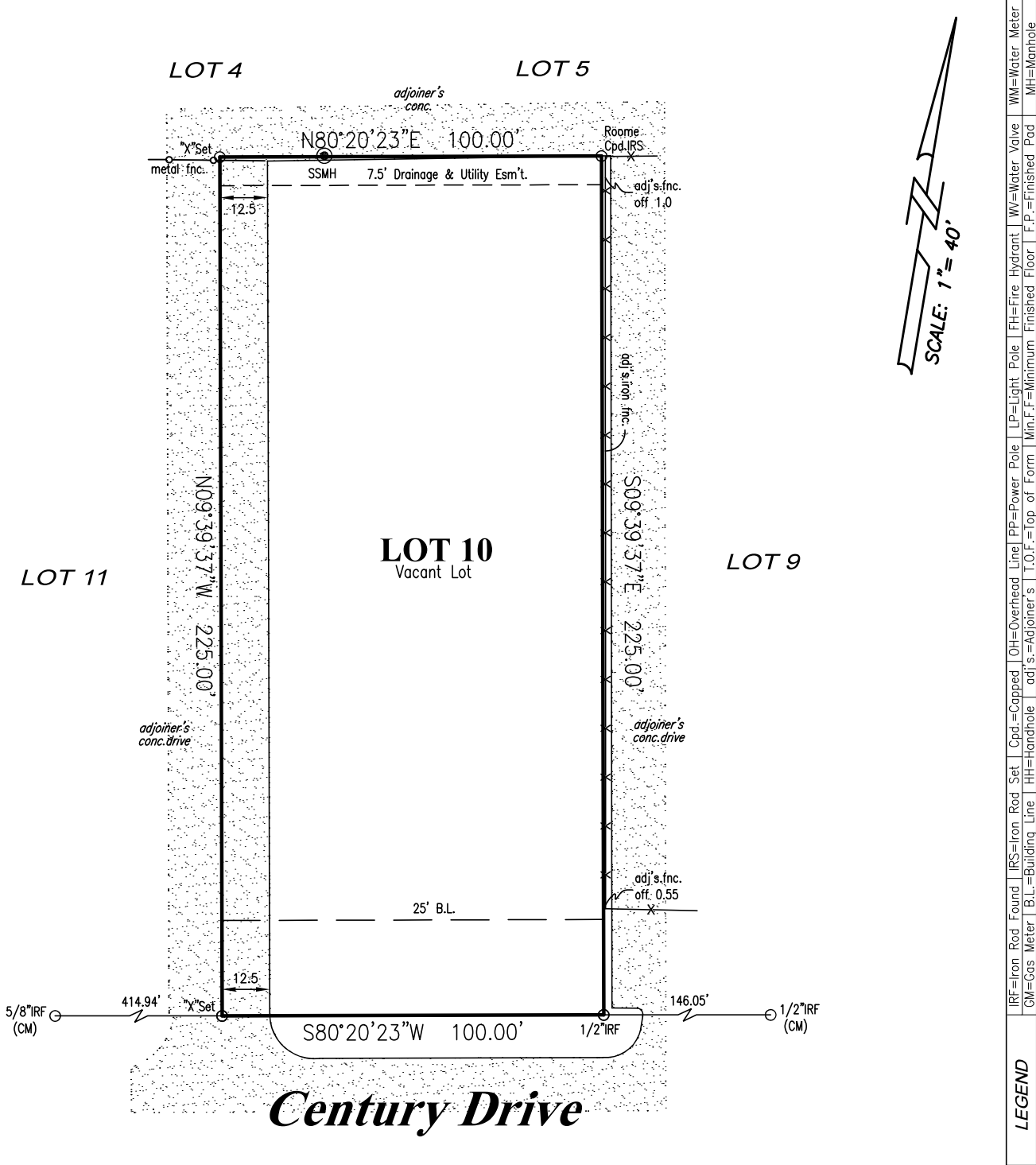

**NOTES:** (1) Source bearing is based on recorded plat unless otherwise noted. (2) (CM) = Controlling monument. (3) Surveyor's signature will appear in red ink on original copies. (4) No part of the subject property lies within a Special Flood Hazard Area inundated by 100-year flood per Map Number 48113C0240K of the F.E.M.A. Flood Insurance Rate Maps for Dallas County, Texas & Incorporated Area dated July 7, 2014. (Zone X). This statement does not imply that the property and/or structures will be free from flooding or flood damage. On occasion, greater floods can & will occur & flood heights may be increased by man-made or natural causes. This flood statement shall not create liability on the part of the surveyor. (5) Final grade assumed finished floor elevations are at the brick ledge. (6) Drainage arrows, if shown, were determined by elevations shown hereon. (7) Subject property is affected by any & all notes, details, easements & other matters, that are shown on or as part of the recorded plat. (8) Survey performed without a title commitment. There may be easements, or other matters, not shown.

CERTIFICATION

On the basis of my knowledge, information & belief, I certify to **Aaron, Hodge, & Martin** that as a result of a survey made on the ground to the normal standard of care of Registered Professional Land Surveyors practicing in the State of Texas, I find the plat hereon is true, correct & accurate as to the boundaries of the subject property & if shown, location & type of buildings & visible improvements hereon.



Date: 3/21/2018 Revised: \_\_\_\_\_ Job No. ES642564