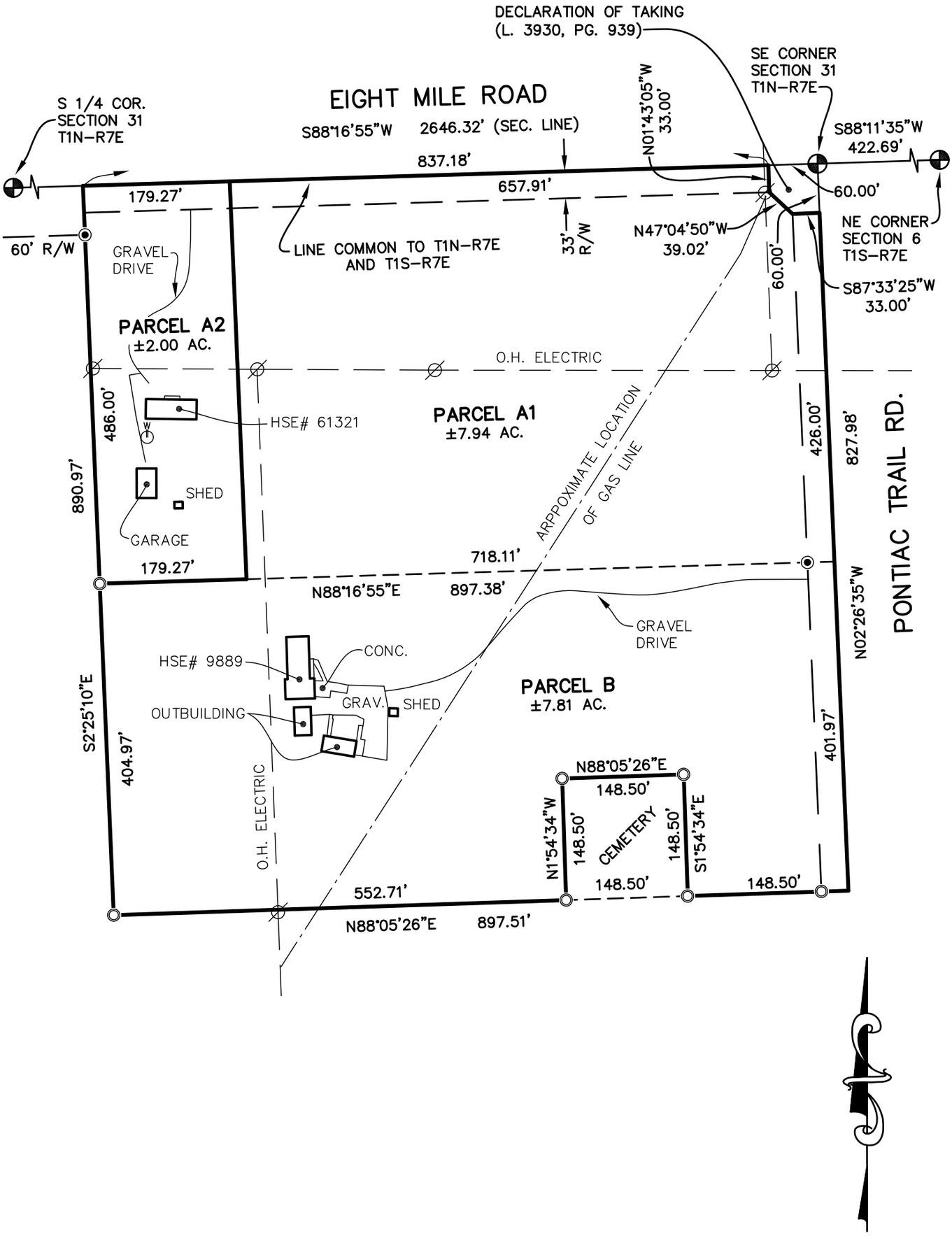

ALPINE ENGINEERING, INC.
CIVIL ENGINEERS & LAND SURVEYORS
46892 WEST ROAD
SUITE 109
NOVI, MICHIGAN 48377
(248) 926–3701 (BUS)
(248) 926–3765 (FAX)

CLIENT:
JAMIE LANGAN

BOUNDARY SURVEY

8 MILE/PONTIAC TRAIL

SECTION: 6 TOWNSHIP: 01S RANGE: 07E
SALEM TOWNSHIP
WASHTENAW COUNTY
MICHIGAN

DATE:	06–09–14
DRAWN BY:	JDH
CHECKED BY:	GLM
0 75 150	
FBK:	1 / 1
CHF: AC	14–257
SCALE	HOR 1"= 150 FT. VER 1"= 0 FT.