



Virtual Tour | Click [HERE](#)

AVAILABILITY SUMMARY

Fully Renovated 2 building Industrial site for Sale or Lease.

The site consists of a $\pm 3,900$ SF industrial/flex building, and a ± 525 SF flex building on approximately 6 Acres.

Both buildings include new epoxy floors, new mechanicals, new roof and stucco exteriors, and new windows and drive-in doors.

The property is conveniently located less than 1/2 mile from Route 46 and ± 5 miles from Route 80.

Property Specifications

Total Building SF	$\pm 4,375$
Building 1	$\pm 3,900$ SF
Building 2	± 475 SF
Ceiling Height \pm	9' 6"
Drive-in Doors	3
Total Lot Size	± 6.12 Acres
Utilities	Electric, Natural Gas, City Water/Sewer



ROBERT ADAMS
Principal | Broker of Record
908.627.5400
radams@gardenstaterealty.net

DEREK GEE
Sales Associate
973.771.9548
dgee@gardenstaterealty.net

GARDEN STATE REALTY
204 Passaic Ave, Suite 1
Fairfield, NJ 07004
973.846.0300 | gardenstaterealty.net



GARDEN
STATE
REALTY

305 W Stiger Street
Hackettstown, NJ 07840

SALE or LEASE
INDUSTRIAL | FLEX

Building 1

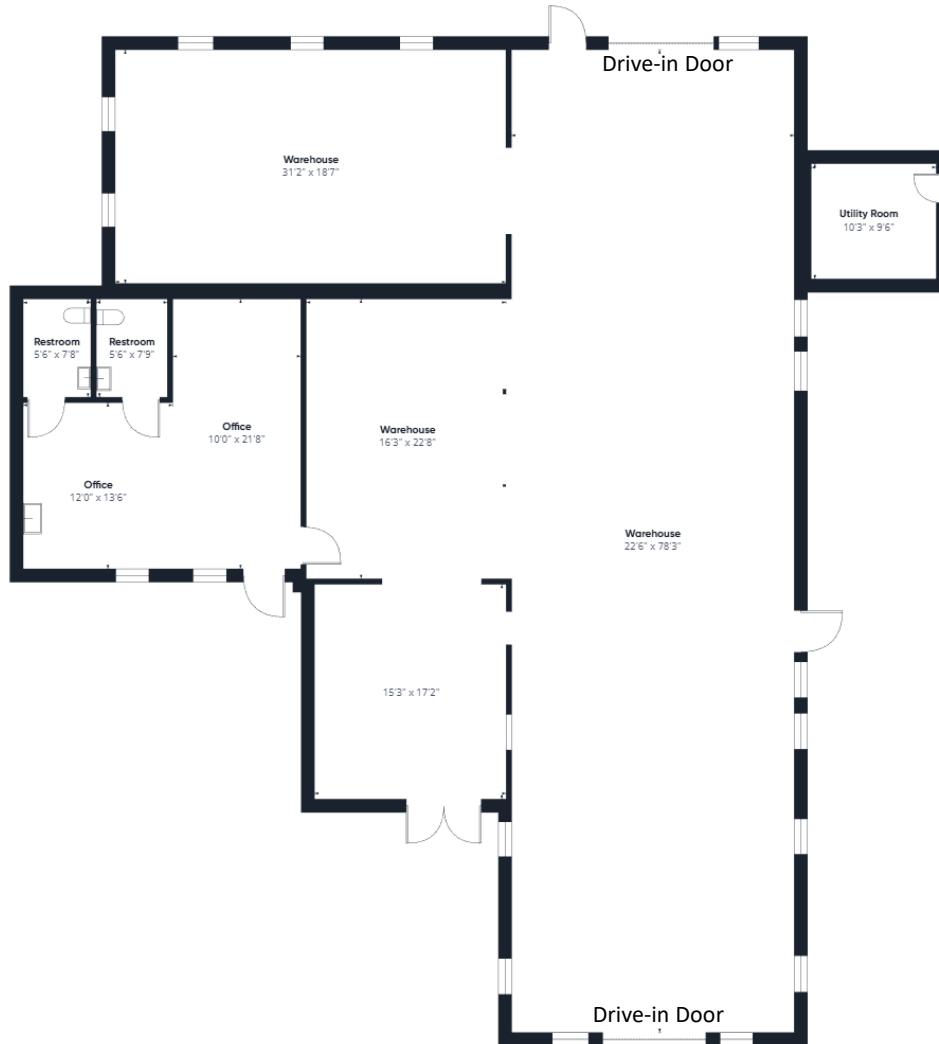

Building 2



Building 1 (3D)

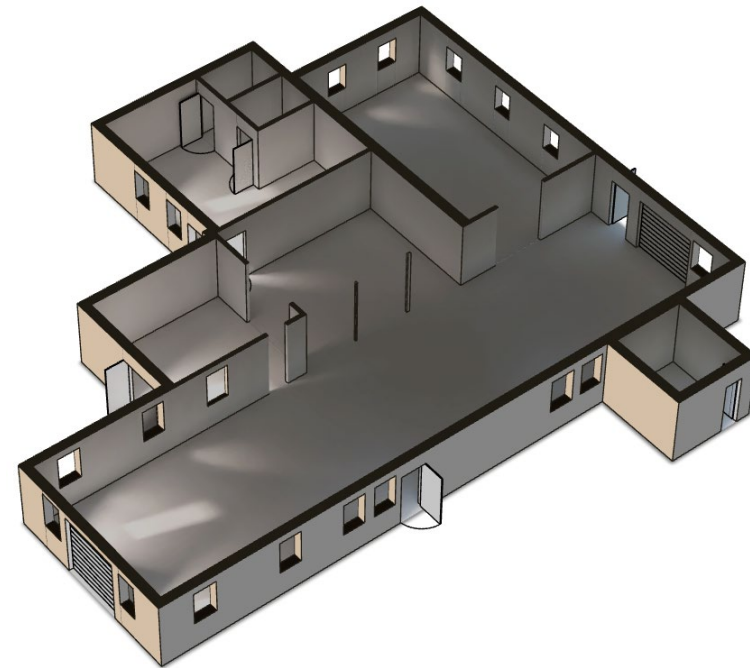

ROBERT ADAMS
Principal | Broker of Record
908.627.5400
radams@gardenstaterealty.net

DEREK GEE
Sales Associate
973.771.9548
dgee@gardenstaterealty.net

GARDEN STATE REALTY
204 Passaic Ave, Suite 1
Fairfield, NJ 07004
973.846.0300 | gardenstaterealty.net

The depiction in the included photograph of any person, entity, sign, logo or property, other than Garden State Realty's (GSR) client and the property offered by GSR, is incidental only, and is not intended to connote any affiliation, connection, association, sponsorship or approval by or between that which is incidentally depicted and GSR or its client. This listing shall not be deemed an offer to lease, sublease or sell such property; and, in the event of any transaction for such property, no commission shall be earned by or payable to any cooperating broker except if otherwise provided pursuant to the express terms, rates and conditions of GSR's agreement with its principal, if, as and when such commission (if any) is actually received from such principal. (A copy of the rates and conditions referred to above with respect to this property is available upon request.)