

THIS PROPERTY IS IN FLOOD ZONE "X"
WHICH IS NOT A DESIGNATED FLOOD
HAZARD AREA.

Curve Delta Angle Radius Arc Tangent Chord Chord Bearing
1 14°42'12.5" 1048.29 269.02 135.251 268.278 N 18°23'49.8" E

Berkeley County Planning Commission
Exempt

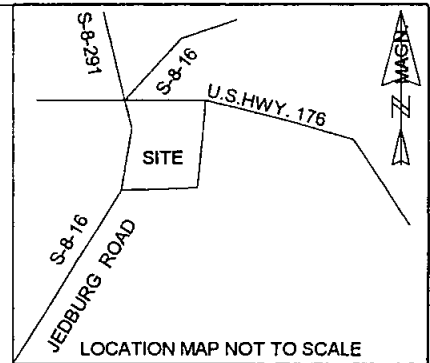

One lot s/d
(Reason)
Harold Lee Moody
11-13-98
Date

LEGEND:
IRF = IRON ROD FOUND
IRS = IRON ROD SET (5/8" X 30")
IPF = IRON PIPE FOUND
PLAT REF: CAB D, PAGE 33
TMS : 178-00-02-049(PART)

THIS PROPERTY MAY NOT MEET
LOCAL OR HEALTH DEPARTMENT
REQUIREMENTS. NO STRUCTURE
CAN BE BUILT ON THE PROPERTY
UNTIL APPROVAL BY THE HEALTH
DEPARTMENT HAS BEEN OBTAINED.

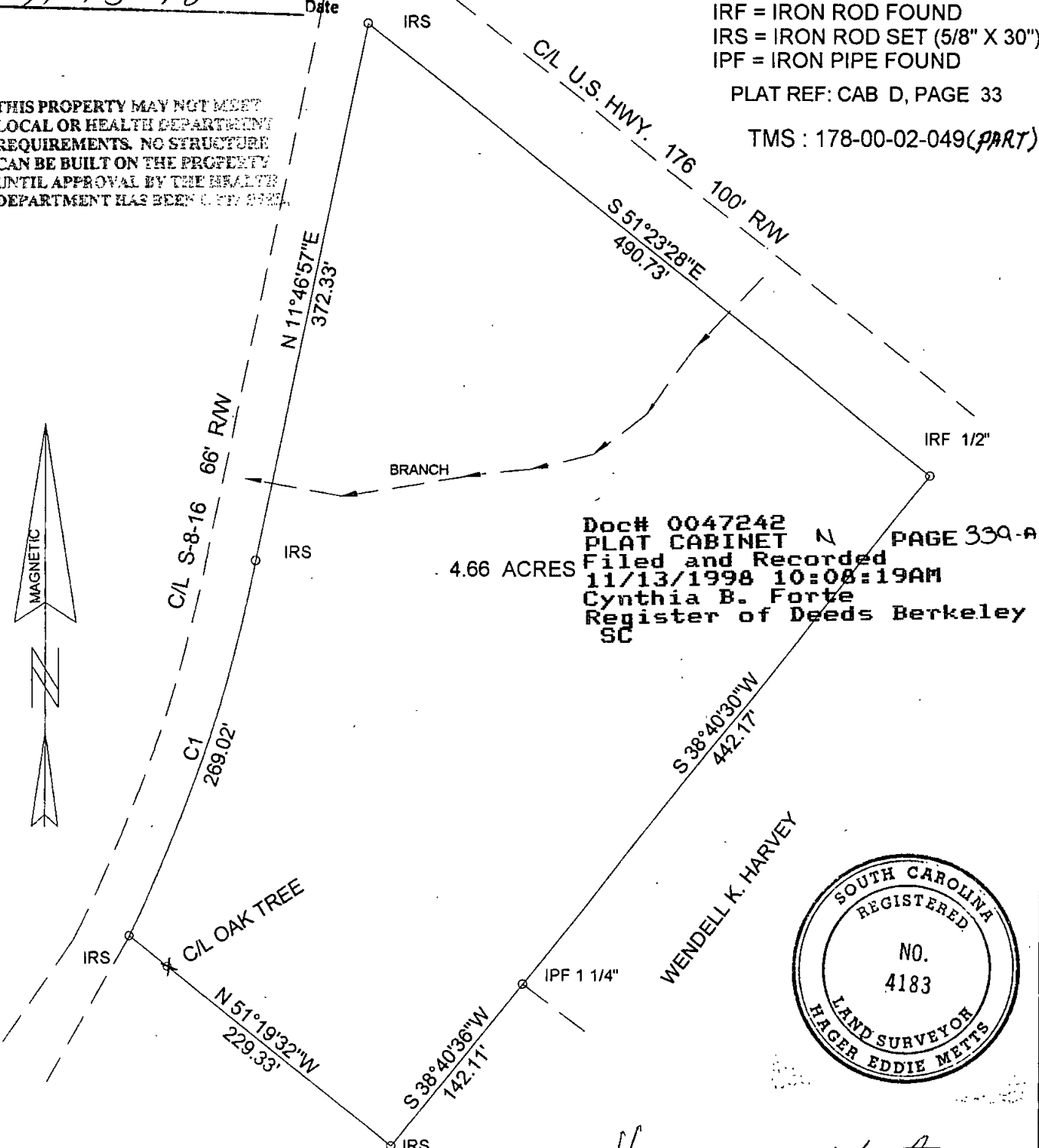

Doc# 0047242
PLAT CABINET N PAGE 33A-A
Filed and Recorded
11/13/1998 10:08:19AM
Cynthia B. Forte
Register of Deeds Berkeley Co.
SC

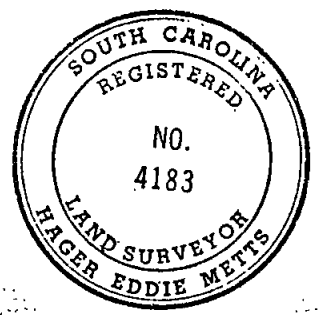

Hager E Metts
HAGER E. METTS PLS 4183

73.7 +/- ACRES
RESIDUAL PROPERTY
PATRICIA H. WELCH

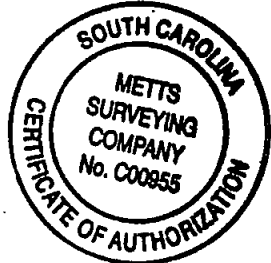

PROPERTY SUBDIVISION
PLAT OF 4.66 ACRES
OWNED BY: PATRICIA H. WELCH

COOPERS STORE, BERKELEY CO., S. C.

DATE: 1 OCTOBER 1998

SCALE: 1" = 100'



I hereby state that to the best of my
knowledge, information, and belief
the survey shown hereon was made in
accordance with the requirements of
the Minimum Standards Manual for the
Practice of Land Surveying in South
Carolina and meets or exceeds the
requirements for a Class B survey
as specified therein. Also there are
no visible encroachments or projections
other than shown.

METTS SURVEYING CO.
255 N. Hwy. 52, Suite 7
Moncks Corner, SC. 29461
(843) 899-4444 FAX (843) 899-4445