

Identification signage per IBC Sec. 1110 for accessible toilet rooms and accessible entrance
Grab bars to be compliant with ANSI section 603 accessibility code

LEGEND	
	EXISTING WALL
	NEW WALL
	NEW 1 HOUR FIRE-RESISTIVE WALL
	EXISTING 1 HOUR FIRE-RESISTIVE WALL

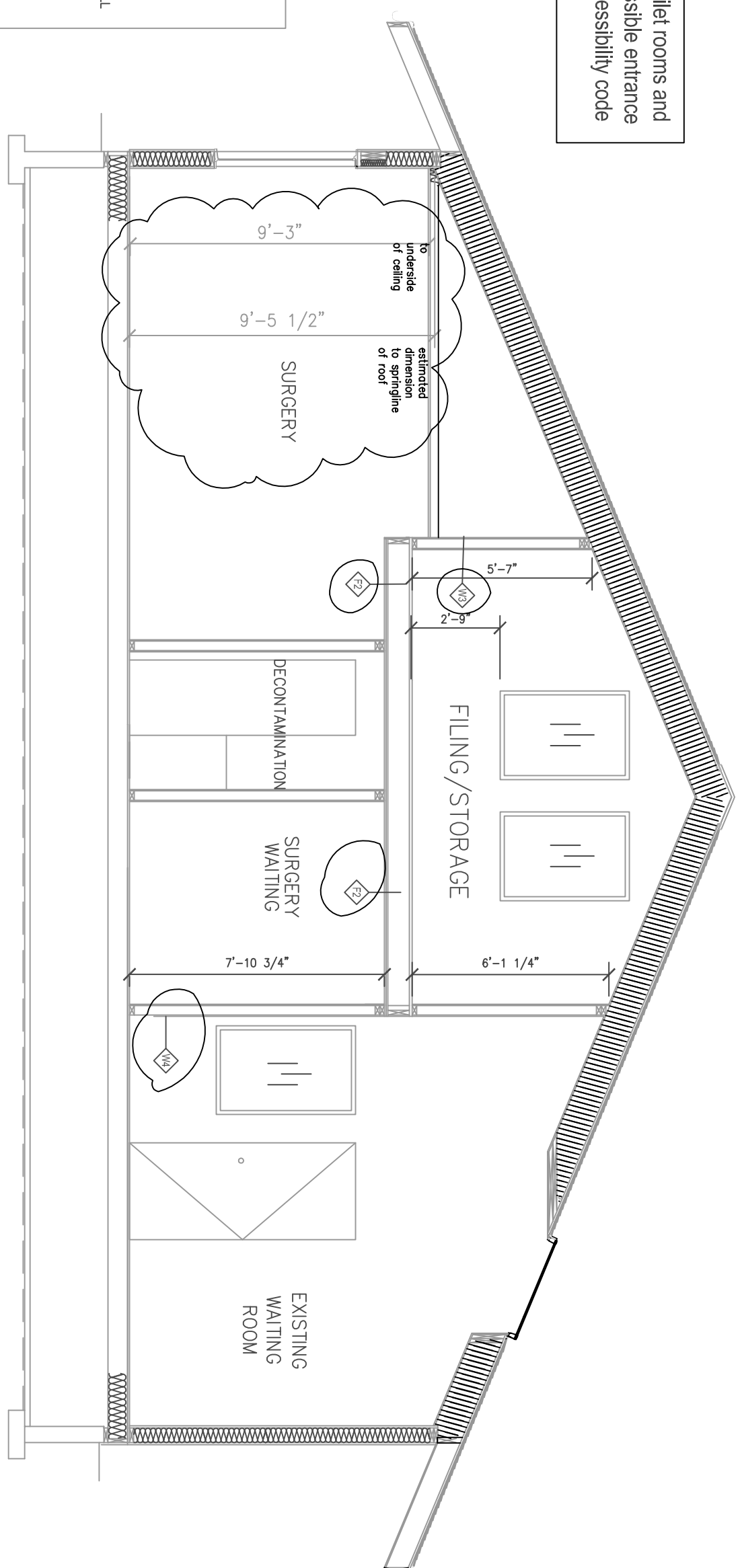
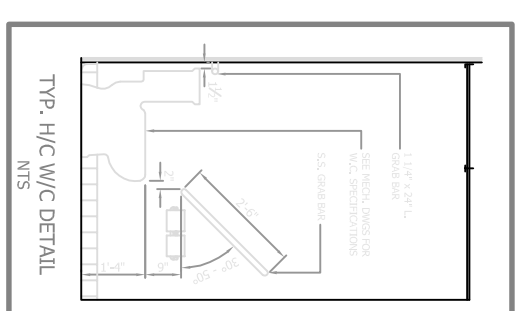

Insulation throughout roof: 3" sprayfoam insulation
sprayfoam insulation permitted with fill cavity, minimum R=38

Consult to the roof slope on the end water shed on per structural 6/28 slope
number: 5/8" min. slope

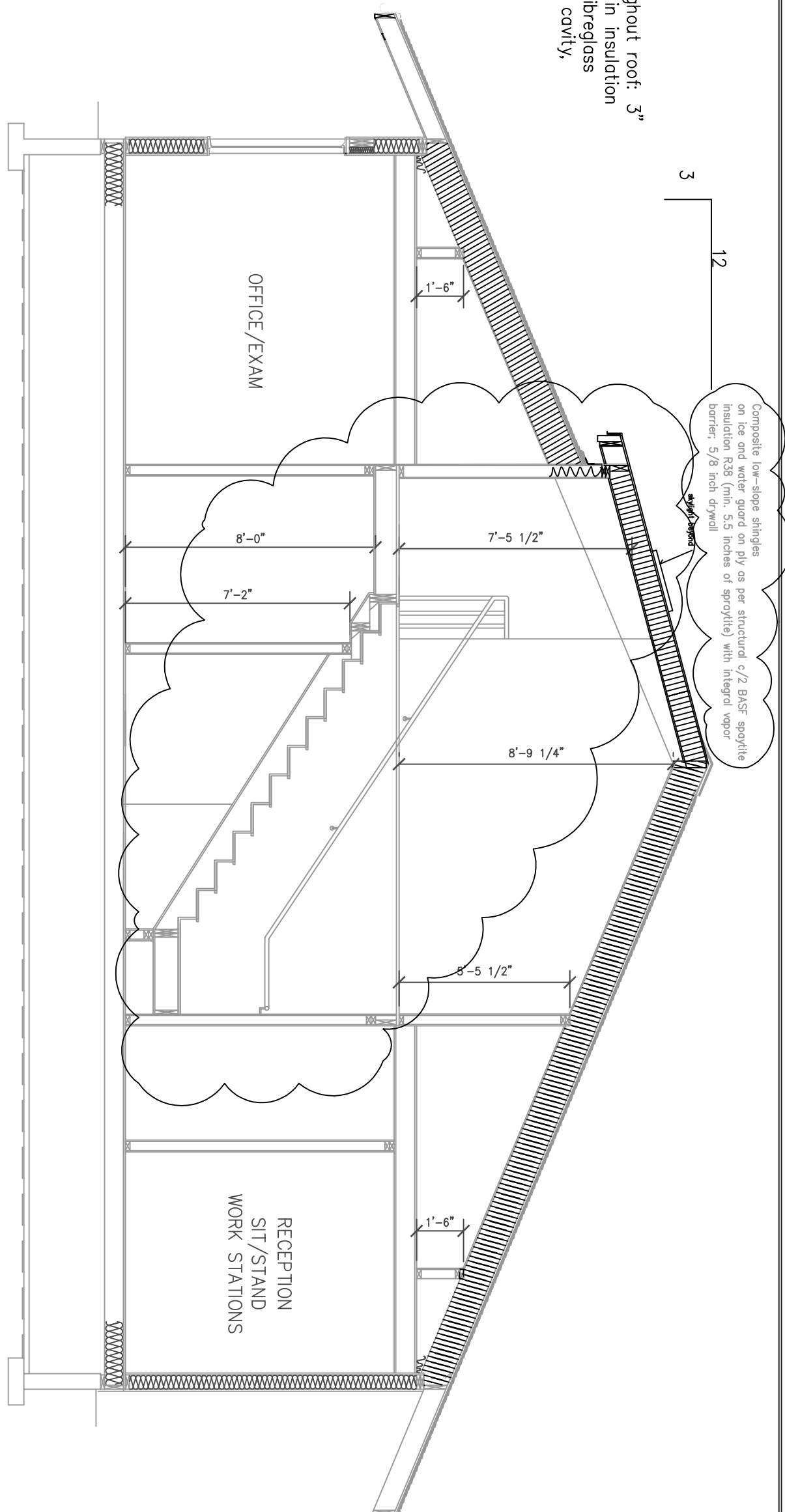

SECTION A
SCALE: 1/4" = 1'-0"

SECTION B
SCALE: 1/4" = 1'-0"

Stairways per ANSI 504 and IBC Sec. 1009
Handrail both sides as per ANSI 1009.12/ANSI 505

Note: reception and office furniture by others

relocate 3' wide existing sink/millwork

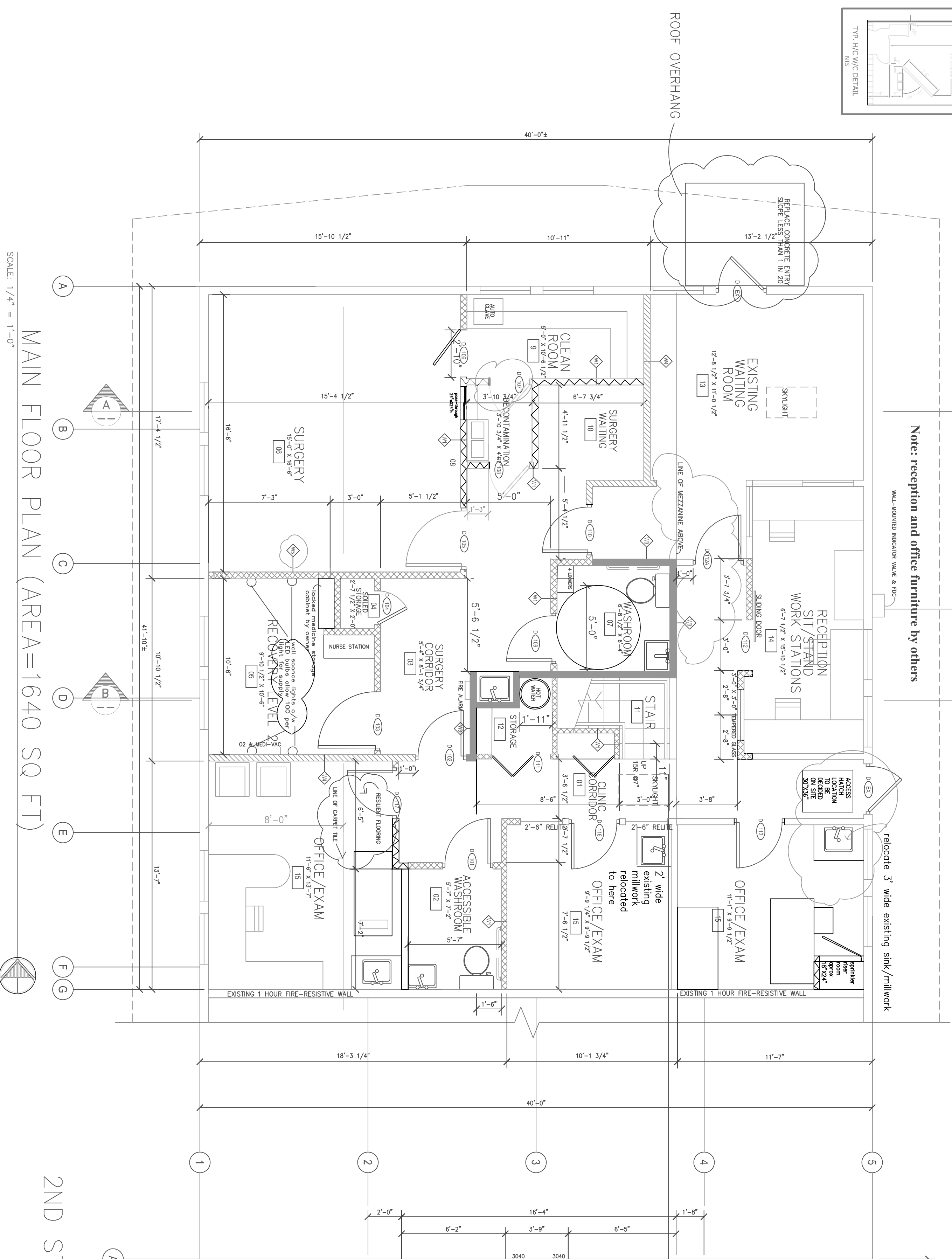

MAIN FLOOR PLAN (AREA=1640 SQ. FT.)
SCALE: 1/4" = 1'-0"

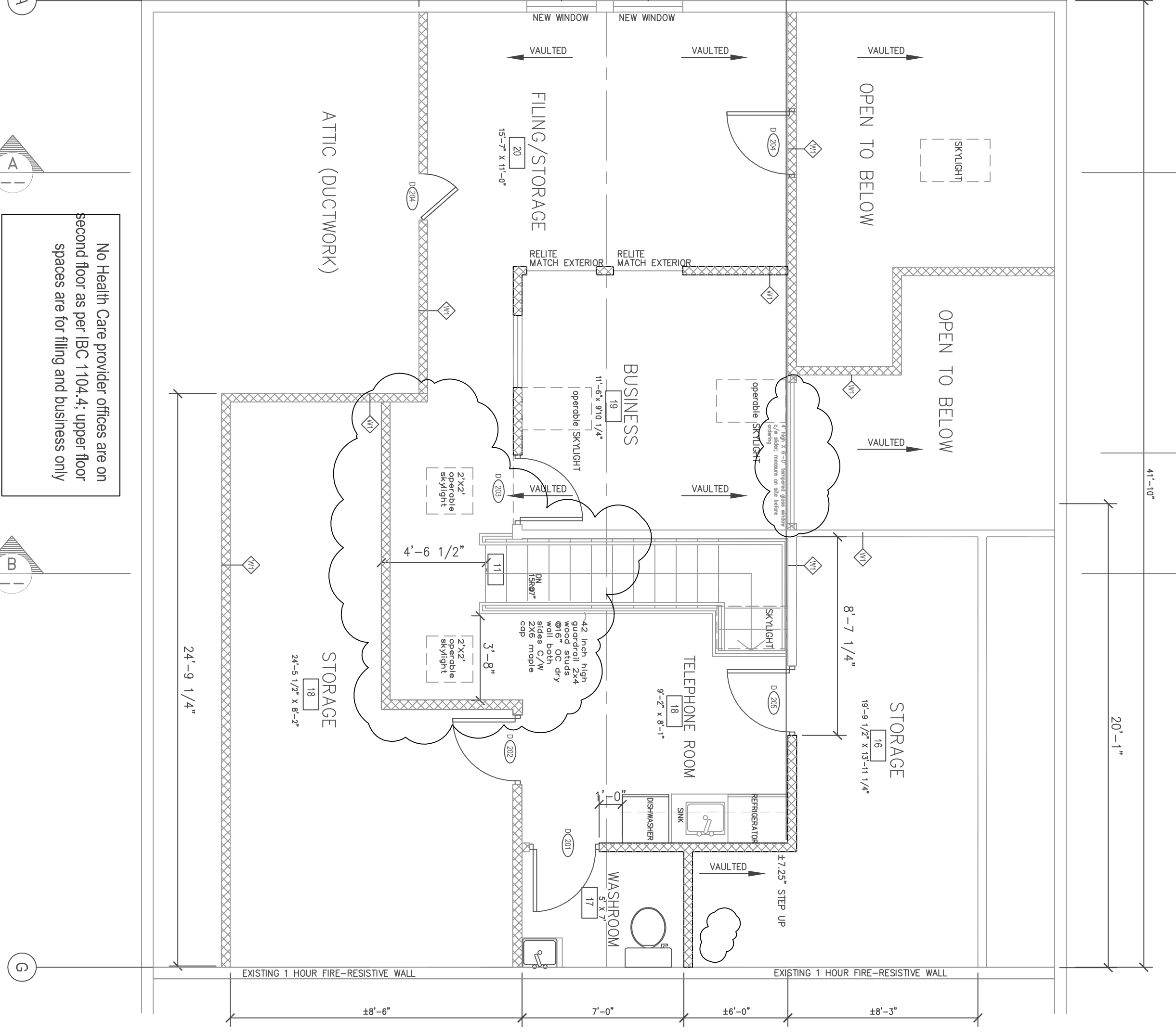

2ND STORY (AREA=712 SQ. FT. OF AREA OVER 5 FT HIGH)
(1012 SQ. FT. TOTAL AREA)
SCALE: 1/4" = 1'-0"

No Health Care provider offices are on second floor as per IBC 1104.4; upper floor spaces are for filing and business only

ARCHITECT:

DR. MARY MACKIN
MARC BID

9883 JOHNSON
POINT LAMP
DUNEDIN, WA 98018

EMAIL: MARYMACKIN@GMAIL.COM

MECHANICAL AND ELECTRICAL:

RICHMOND
ENGINEERING

9895 HIGLEY BAY
LAVE NE
DUNEDIN, WA 98018

TEL: 360-225-0284
EMAIL: RICHMOND@RICHMONDENGINEERING.COM

STRUCTURAL:

James W.
Ashley-Cole, P.E.

325 COLLEGE AVENUE
OLYMPIA, WA 98501
TEL: 360-790-0807

10122 11th St NW
Seattle, WA 98148
Phone: 206-465-1111
www.jameswcoyle.com

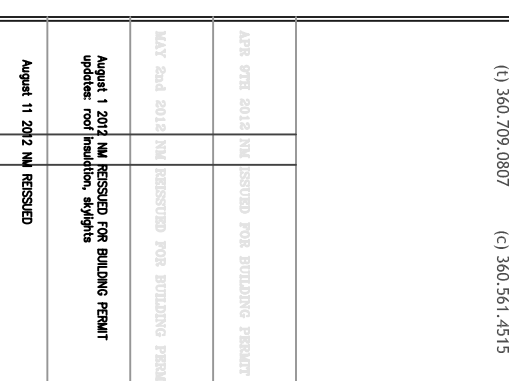

LANG MEDICAL OFFICE RENOVATION
SUITE J, 3525 ENSIGN ROAD
OLYMPIA, WA 98506

DESIGNED BY:
NANCY MACKIN

ISSUE DATE:
MARCH 27, 2012

PROJECT NO.:

2012.31

SHEET

A3
OF 5 SHEETS