

Family Life Center

ROOM NO.	133	ROOM MATERIAL CODE	FIRST # - FLOOR/BASE
CEILING	1A1	SECOND # - WALLS/WAINSCOT	9'-0"
		THIRD # - CEILING	

ROOM SYMBOL KEY

FLOOR/BASE	WALLS/WAINSCOT	CEILING
1 LEVEL LOOP CARPET 1/4" RUBBER BASE	A PAINTED BYP BD WALLS	1 2' X 4' SUSP'D ACOUSTICAL PANELS
2 CUT PILE CARPET W/ 4" RUBBER BASE	B VINYL WALL COVERING	
3 VCT TILE 1/4" RUBBER BASE	C 4" X 4" WAINSCOT CERAMIC TILE TO 5'-0" W/VINYL ABOVE	
4 2' X 2' CERAMIC TILE 1/4" CERAMIC COVE BASE		
5 CERAMIC TILE AT ENTRY W/CARPET AND BASE		

MATERIALS FINISH LIST

SECTION MARK LEGEND

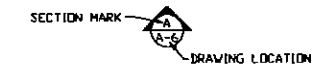

NOTES:

- SNACK BAR TO BE USED FOR EMPLOYEE SNACK AREA AND WARM-UP FOOD FOR POTLUCK. NO FOOD SERVICE FOR DAYCARE OR REGULARLY PLANNED EVENT WILL BE PREPARED ON SITE. IF SUCH EVENT IS CONTEMPLATED, KITCHEN LAYOUT WILL BE RESUBMITTED FOR APPROVAL. FOR EQUIPMENT AND CABINET ELEVATIONS, SEE SHT A7.
- CLASSROOMS USED DURING WORSHIP SERVICE HOURS FOR SUNDAY SCHOOL AND CHURCH RELATED USE ONLY. (NOT FOR DAYCARE). REF OCCUPANCY RATING A-3 & E-3 SHOWN ON FLOOR PLAN.
- INSTALL APPROVED FIRE ALARM SYSTEM.
- STAIRS TO HAVE 7" MAX RISE & 11" TREADS. HANDRAILS TO BE 2'-8" ABOVE TREAD.
- FOR TOILET FIXTURE ACCESSIBILITY SEE DETAILS ON SHT A5.
- FURNISH PORTABLE ACCESSIBILITY BAPTISTRY.

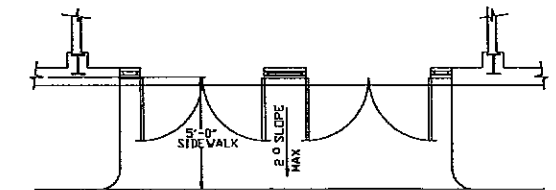

TYPICAL DETAIL @ ENTRY & REQ'D EXITS
SCALE: 1/4" = 1'-0"

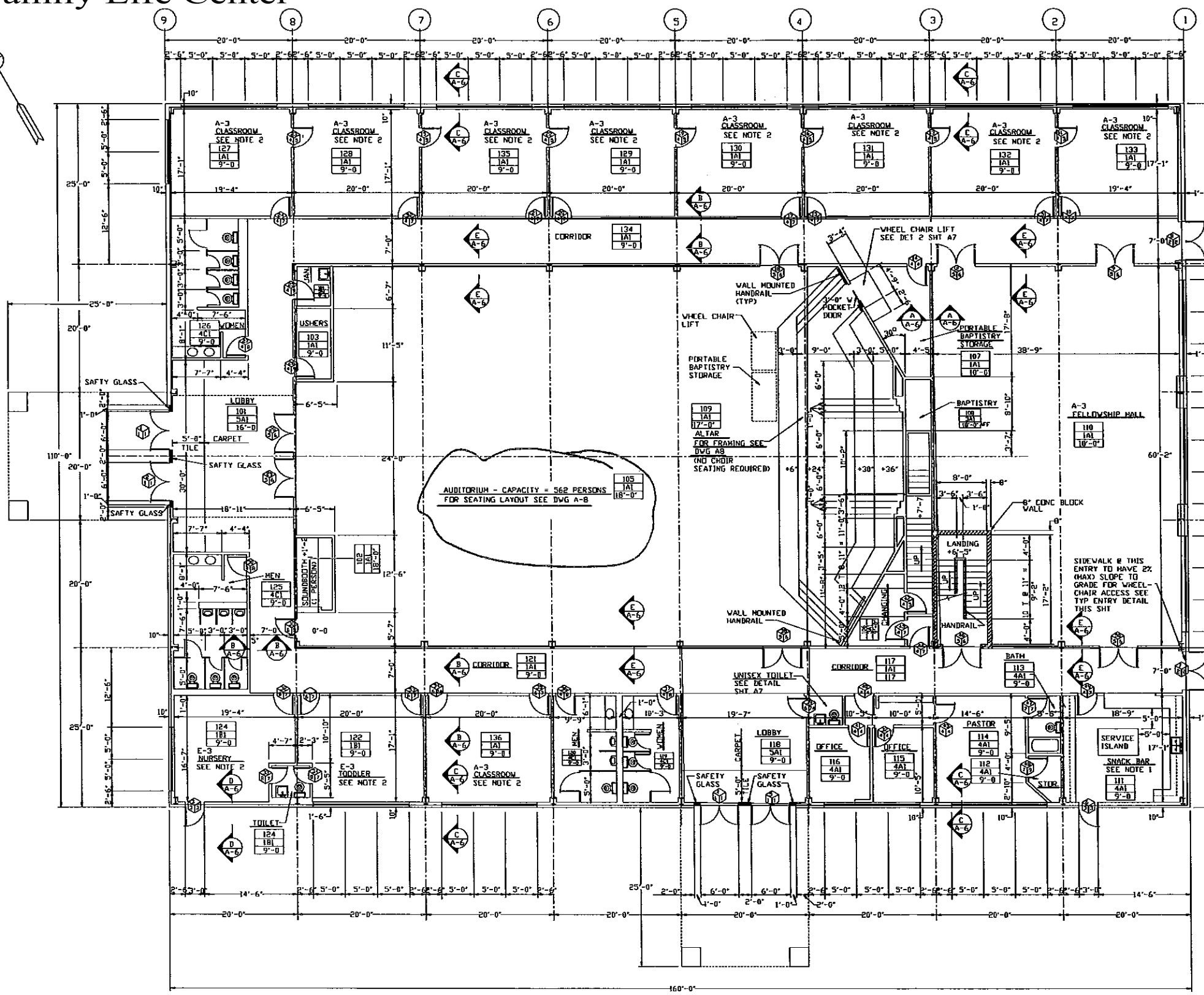

FIRST FLOOR PLAN
SCALE: 1/8" = 1'-0"

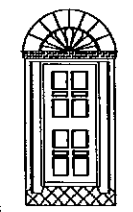

doris gibbs washington
archi/engineer

FAMILY LIFE CENTER
NEW LIGHT CHRISTIAN CENTER CHURCH
HOUSTON TEXAS

DESIGNED BY:		A-3
DRAWN BY:		
DATE:		
SCALE:		
PROJECT NO.:		