

GENERAL NOTES

THIS SURVEY IS BASED ON A FIELD SURVEY BY SCHMICK SURVEYING, INC. COMPLETED ON JUNE 17, 2017. LOCATIONS OF ALL UTILITIES AND SUBSTRUCTURES ARE APPROXIMATE ONLY, BASED ON SURFACE EVIDENCE AND EXISTING MAPS. THE INFORMATION GIVEN ON THE SURVEY PERTAINING TO UTILITIES AND SUBSTRUCTURES IS NOT CERTIFIED AS TO THE ACCURACY OR COMPLETENESS. CONSULT WITH THE APPROPRIATE COMPANY OR AGENCY BEFORE DESIGNING OR CONSTRUCTING IMPROVEMENTS.

THIS MAP HAS NOT BE CORRECTED IN WHOLE OR IN PART.

THIS MAP HAS NOT BE USED FOR OTHER PURPOSES OR TRANSACTIONS.

THIS MAP IS CONTROLLED BY SCHMICK SURVEYING, INC. AND MAY NOT BE SOLD, RENTED, LEASED, REPRODUCED, COPIED, REPRODUCED, REPRODUCED OR TRANSMITTED IN ANY OTHER MANNER WITHOUT THE PRIOR WRITTEN CONSENT OF SCHMICK SURVEYING, INC.

UNAUTHORIZED ALTERATION OR ADDITION TO THIS MAP IS A VIOLATION OF SECTION 7209, SUB-DIVISION 2 OF THE NEW YORK STATE EDUCATION LAW. CERTIFICATIONS ARE NOT TRANSMITTABLE TO ADDITIONAL INSTITUTIONS OR SUBSEQUENT OWNERS. EVIDENCE OF RIGHTS OF WAY OR ON OR BELOW THE SURFACE OF THE GROUND THAT ARE NOT VISIBLE ARE NOT SHOWN. SUBJECT TO ANY EASEMENTS OF RECORD.

REFERENCES

1. DEED LIBER 13864 PAGE 782
2. BEING SECTION 17, BLOCK 1, LOT 30.1L AS SHOWN ON THE TOWN OF GOSHEN REVISIONS ZONING AS 2121 NYS HWY. 17A
3. A CERTAIN MAP TITLED "TOWN AND FINANCING CONGRESS REPLENISHMENT OF ORANGE COUNTY ROAD NO. 6, SHEET 5 OF 7, DATED 1989 ON FILE IN THE COUNTY OF ORANGE."
4. A CERTAIN N.Y.S. HIGHWAY NO. 17A RECONSTRUCTION MAP ON FILE AT N.Y.S. DOT.

CERTIFICATIONS

DETTED ONLY TO THE FOLLOWING:
 FROM THE SURVEYOR'S ACCESSORS AND/OR ASSIGNS, AS THEIR INTERESTS MAY APPEAR, A WESTERN LAND TITLE INSURANCE COMPANY - JONES HILL PL.

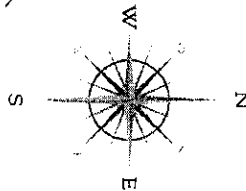
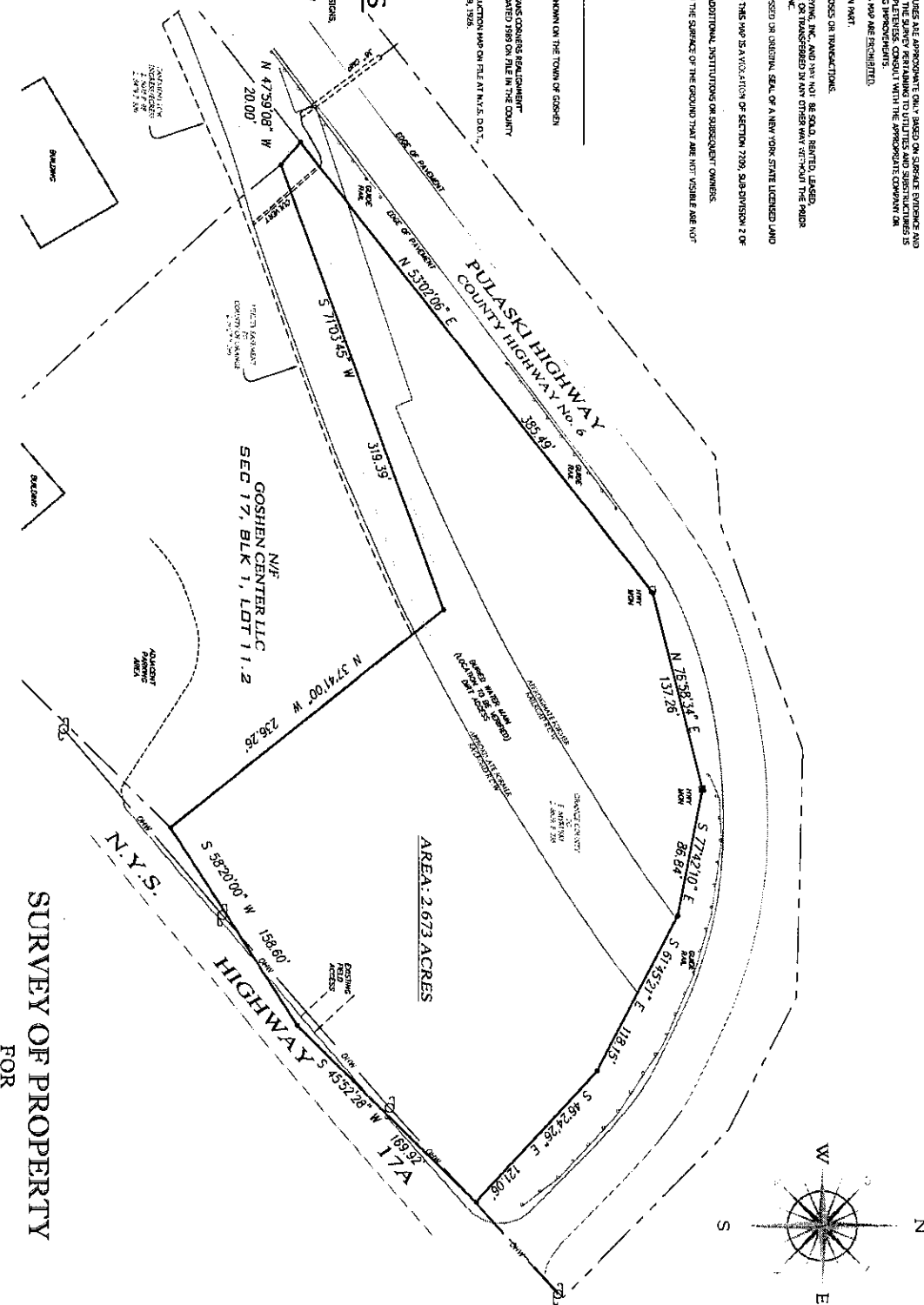

SCHMICK SURVEYING, INC.
 PROFESSIONAL LAND SURVEYING
 WARWICK, NEW YORK 10990
 © Copyright 2017, Schmick Surveying, Inc. All rights reserved.

KEHOE KUSTOM, LLC.
 SURVEY OF PROPERTY
 FOR
 TOWN OF GOSHEN
 ORANGE COUNTY NEW YORK
 SCALE: 1" = 50' DATE: JULY 5, 2017
 SURVEY No. 17-121

Robert H. Schmick, Jr., P.L.S.
 N.Y. Lic. No. 030573

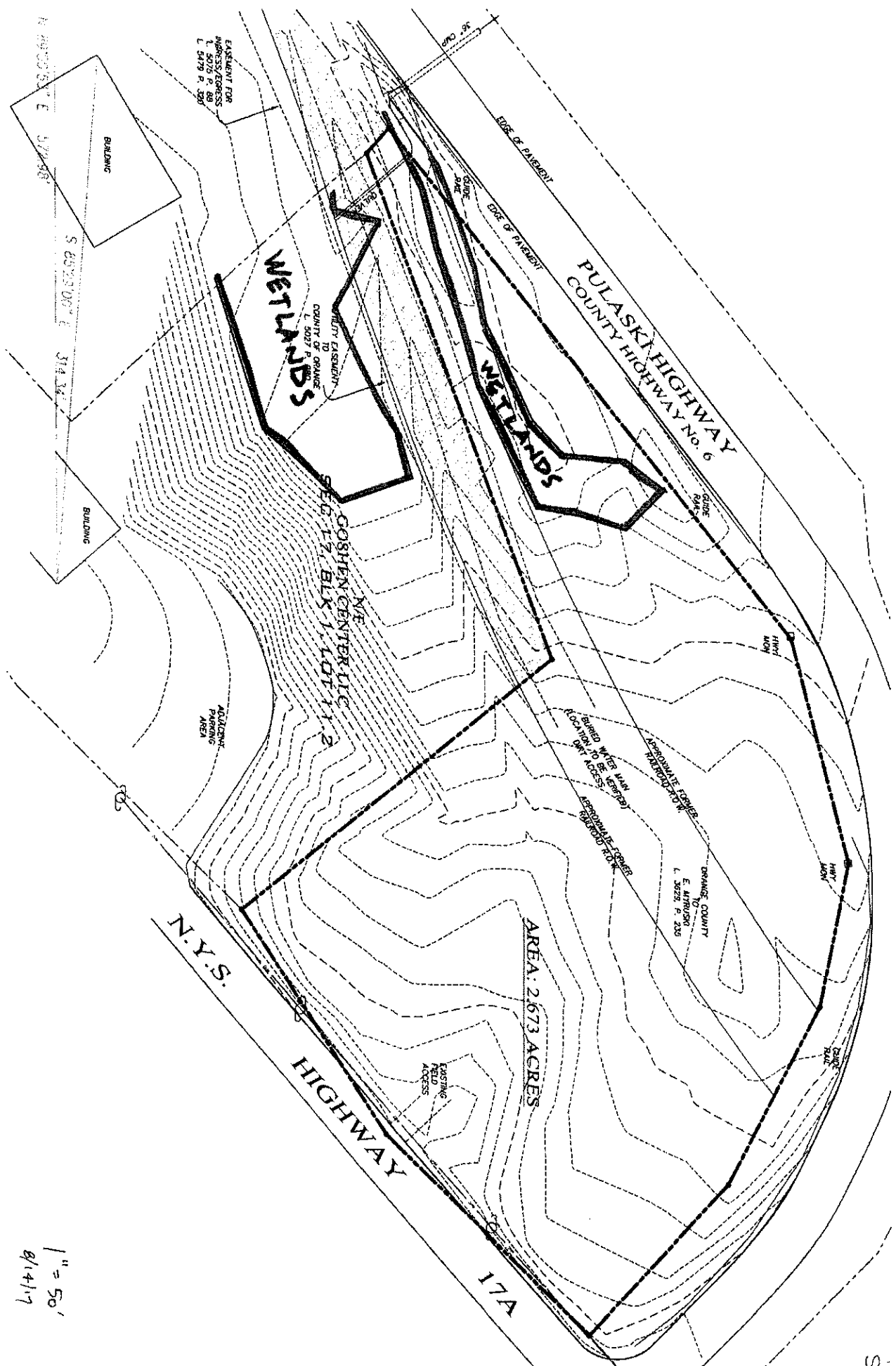

1" = 50'
 8/14/17