

NO.	REVISIONS
1	
2	
3	
4	
5	

KEVIN HOWELL CONSTRUCTION
 BUILDING DESIGN SERVICES
 19302 GUNN HWY. P.O. BOX 128 TAMPA, FLORIDA 33556
 PHONE 813-820-0894 FAX 813-828-2422

OFFICE BUILDING #2
 AT SUNLAKE PROFESSIONAL CENTER
 TAMPA, FLORIDA

JOB NO.: SL-2
DESIGNED BY: RS/ABC
ISSUE DATE: 04-05-06
SHEET NUMBER: A-2

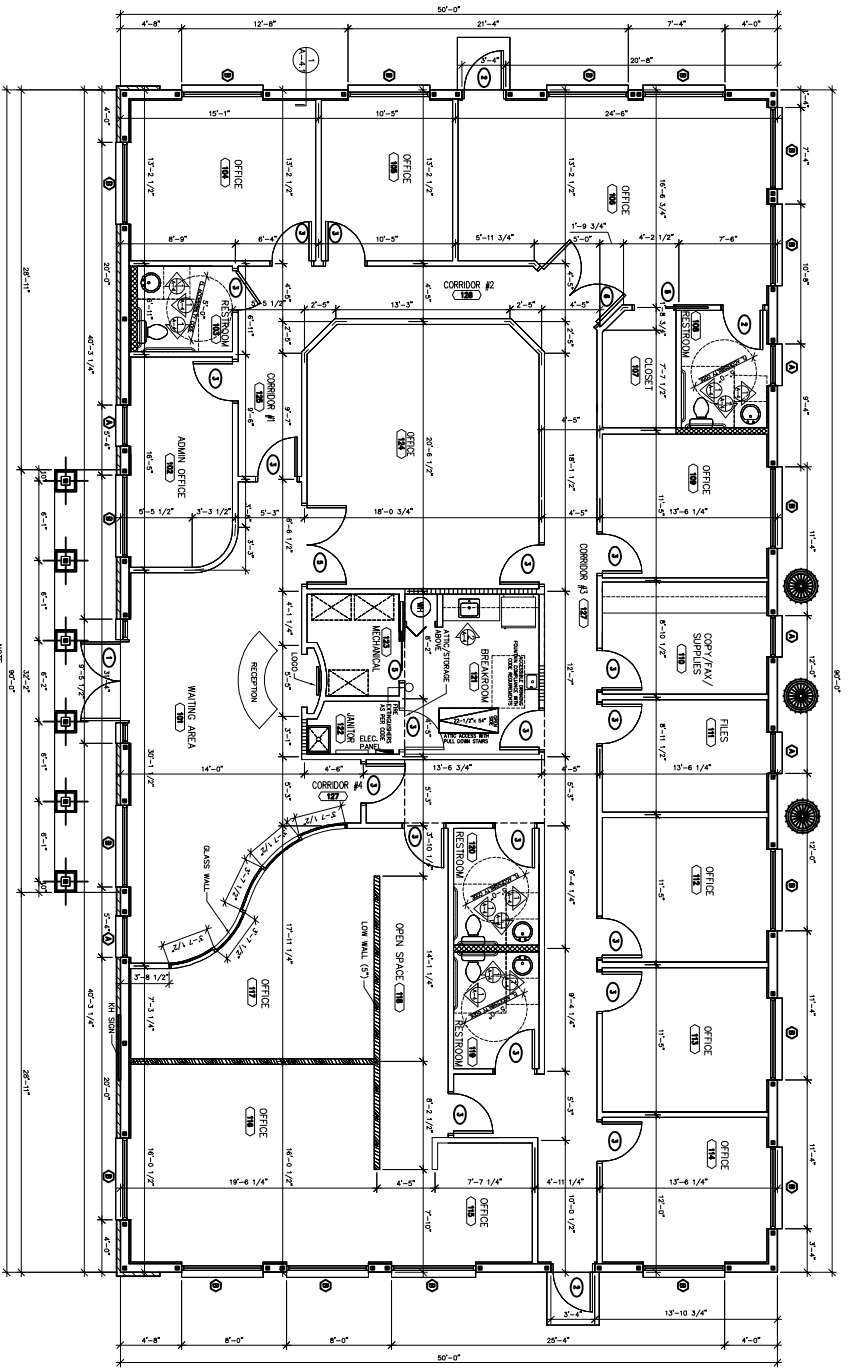

FLOOR PLAN
 SCALE 3/8" = 1'-0"

STANDARD FINISH SCHEDULE

NO.	ROOM NAME	FLOOR	NO.	ROOM NAME	FLOOR
101	WAITING AREA	CARPET	115	OFFICE	CARPET
102	ADMIN OFFICE	CARPET	116	OFFICE	CARPET
103	RESTROOM	TILE	117	OFFICE	CARPET
104	OFFICE	CARPET	118	OPEN SPACE	CARPET
105	OFFICE	CARPET	119	RESTROOM	TILE
106	OFFICE	CARPET	120	RESTROOM	TILE
107	CLOSET	CARPET	121	BREAKROOM	TILE
108	RESTROOM	TILE	122	JANITOR ROOM	TILE
109	OFFICE	CARPET	123	MECHANICAL	TILE
110	COPY/FAV/SUPPLIES	CARPET	124	OFFICE	CARPET
111	FILES	CARPET	125	CORRIDOR #1	CARPET
112	OFFICE	CARPET	126	CORRIDOR #2	CARPET
113	OFFICE	CARPET	127	CORRIDOR #3	CARPET
114	OFFICE	CARPET			

WALLS PAINT AND 3 1/2" WOOD BASE
 CEILINGS GYP BOARD CEILINGS AT 9'-4" A.F.F. UNLESS OTHERWISE NOTED ON PLAN
 NOTE: ALL MILLWORK, EXCEPT VANITY AT BATHROOMS, MAY NOT BE PART OF CONTRACT. VERIFY UPDATES BY OWNER AND/OR INTERIOR DESIGNER

DOOR SCHEDULE

NO.	SIZE	TYPE	NO.	SIZE	TYPE
1	6'-0"x6'-0"x1-3/4"	INSULATED FIBERGLASS FRENCH DOORS	5	3'-0"x6'-8"x1-3/4"	2 PANEL POCKET DOOR
2	3'-0"x6'-8"x1-3/4"	EXTERIOR STEEL GRESS	6	6'-0"x6'-8"x1-3/4"	2 PANEL FRENCH DOORS
3	3'-0"x6'-8"x1-3/4"	2 PANEL SC WD			

WINDOW SCHEDULE

MARK	TYPE	SIZE (WxH)
A	SINGLE HUNG	KINGO 25 (37'-3/4" X 63')
B	SINGLE HUNG	KINGO (225 (75'-5/8" X 63'))

NOTES: SEE EXTERIOR ELEVATIONS FOR FRENCH DOOR, MANTIN, PATTERNS

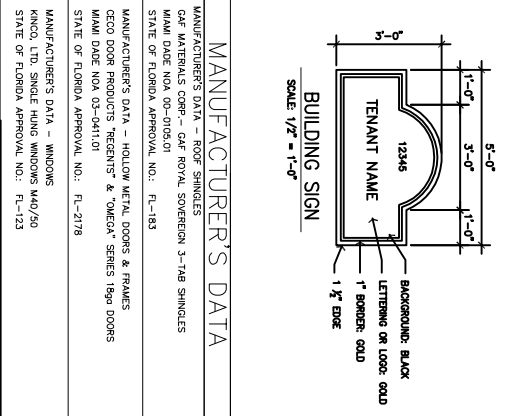
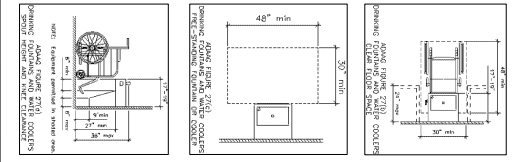

MANUFACTURER'S DATA

MANUFACTURER'S DATA - ROOF SHINGLES
 OAK WARBALS CORP. - GAF ROYAL SOVEREIGN 3-7AB SHINGLES
 MAKE DATE: N/A
 STATE OF FLORIDA APPROVAL NO.: FL-183

MANUFACTURER'S DATA - HOLLOW METAL DOORS & FRAMES
 DECO DOOR PRODUCTS "REGENTS" & "OMEGA" SERIES 1840 DOORS
 MAKE DATE: N/A
 STATE OF FLORIDA APPROVAL NO.: FL-2178

MANUFACTURER'S DATA - WINDOWS
 KINGO, LTD. SINGLE HUNG WINDOWS M40/50
 STATE OF FLORIDA APPROVAL NO.: FL-123

WALL LEGEND

	LOW WALL 5'
	PLUMBING WALL 2x4 WOOD STUD @ 16' O.C.
	MOISTURE RESISTANT GYP. BD.
	PLUMBING WALL 2x8 WOOD STUD @ 16' O.C.
	MOISTURE RESISTANT GYP. BD.
	NON-BEARING 2x4 WOOD STUDS.
	5/8" GYP. BD. - TYPICAL
	5" MASONRY WALLS SEE PLAN FOR BRICK VENEER LOCATION
	RULED CELL W/ #5 VERT BAR

NOTE: ALL CONCRETE BLOCK WALL SEGMENTS W/ VERTICAL REBAR AT EACH END CONSTITUTE A SHEAR WALL SEGMENT.

NOTE: ALL CONCRETE BLOCK WALL SEGMENTS W/ VERTICAL REBAR AT EACH END CONSTITUTE A SHEAR WALL SEGMENT.

WINDOWS AND DOORS SHALL BE INSTALLED IN COMPLIANCE WITH MPFS TESTED STANDARDS FOR 12MPH WIND LOADS AS DEFINED BY THE 2004 FLORIDA BUILDING CODE. ALL WINDOW AND DOOR UNITS SHALL BE AVAILABLE AT THE TIME OF FRAMING INSPECTION ON SITE.

NOTE: CONTRACTOR SHALL FURNISH OPENING PROTECTIVES IN WINDOW OPENING PROVIDE PRE-CUT 7/8" MIN. DIA. PLYWOOD W/ 2 1/2" #8 TAPCON AT 18" O.C.

PROVIDE ACCESS BOX FOR FIRE DEPARTMENT (FIRE MARSHAL APPLICATIONS).