

15,000 SF | For Sale or Lease

CBRE

20404 Whitewood Drive

SPRING, TX 77373





Property Description

20404 Whitewood Drive is 15,000 SF of manufacturing space, served with one 10-ton crane. This building is located in Houston’s desired North Submarket and has easy access to multiple major thoroughfares. In addition to prime location, this building sits on a 1.09 AC lot which allows for outdoor storage and/or extra parking.

Highlights

- + 15,000 SF Total
- + (1) 10-Ton Crane
- + 100’ Span
- + 24’ Clear Height
- + 2 Drive-In Doors
- + \$1.15 N Asking Rate
- + Contact Brokers for More Info

Major Highways

	I-45	±0.5 MILES
	HARDY TOLL ROAD	±1 MILES
	GRAND PARKWAY	±2 MILES
	FM 1960	± 4 MILES
	BELWAY 8	±10 MILES

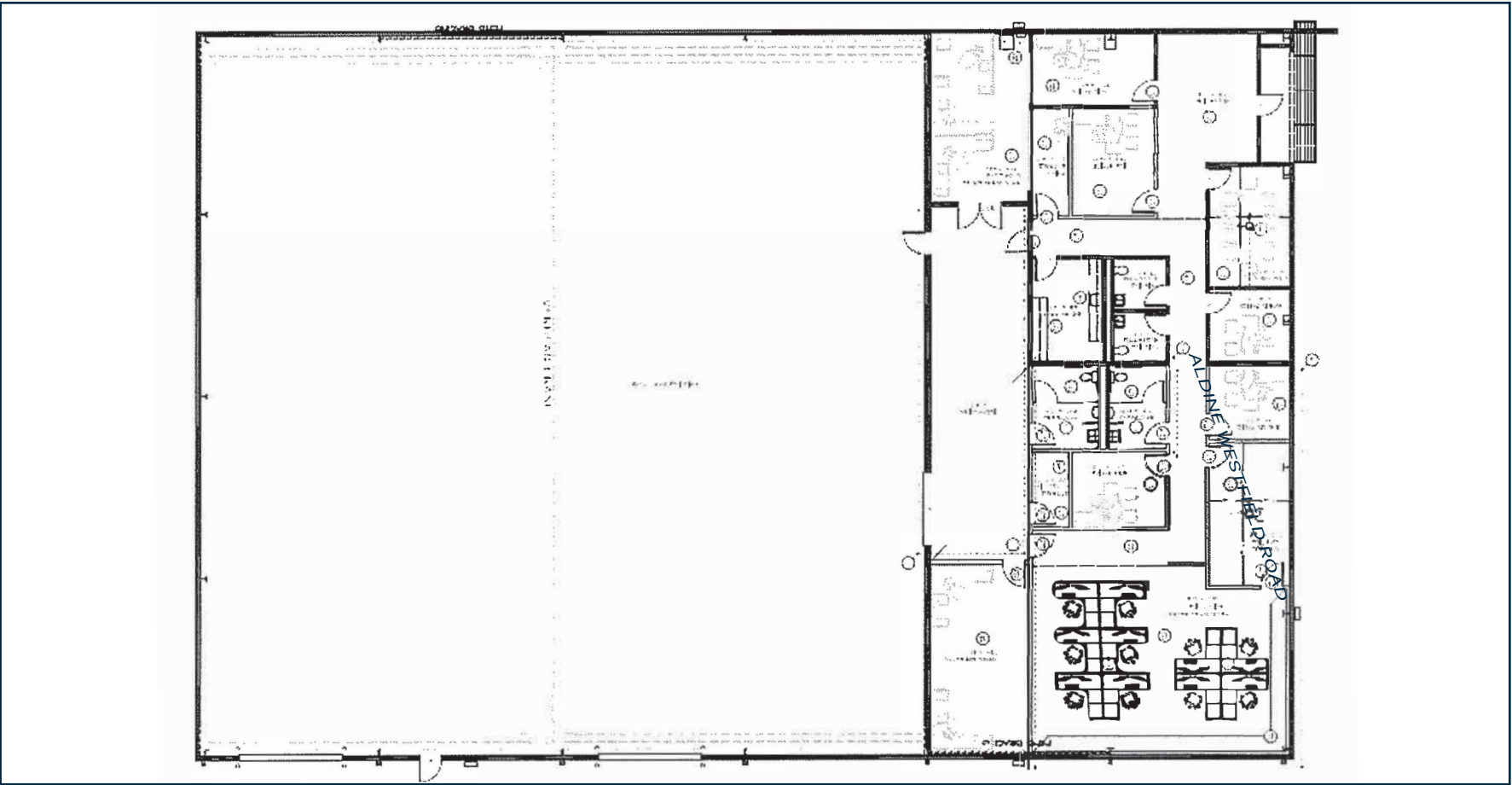

15,000 SF | For Sale or Lease

20404 Whitewood Drive, Spring, TX 77373



15,000 SF | For Sale or Lease

20404 Whitewood Drive, Spring, TX 77373

Contact Brokers

CAPE BELL

Senior Vice President

+1 713 577 1737

Cape.Bell@cbre.com

Greg Holmes

Senior Associate

+1 713 577 1902

Gregory.Holmes@cbre.com

CBRE

© 2025 CBRE, Inc. All rights reserved. This information has been obtained from sources believed reliable, but has not been verified for accuracy or completeness. You should conduct a careful, independent investigation of the property and verify all information. Any reliance on this information is solely at your own risk. CBRE and the CBRE logo are service marks of CBRE, Inc. All other marks displayed on this document are the property of their respective owners, and the use of such logos does not imply any affiliation with or endorsement of CBRE. Photos herein are the property of their respective owners. Use of these images without the express written consent of the owner is prohibited.