

Survey for
Marilyn Bishop, Heartland Mutual Insurance Company, and
Kristopher Humfeld

LOCATED IN LOTS 7, 8, 9, 10, 11, AND 14
OF BLOCK 6 OF THE REVISED AND CONSOLIDATED
PLAT OF ETTRICK, IN THE VILLAGE OF ETTRICK,
TREMPEALEAU COUNTY, WISCONSIN

SEE ALSO ARROW SURVEYING MAP
L-798 IN THE COUNTY SURVEYOR'S OFFICE IN THIS AREA
DATED 2000

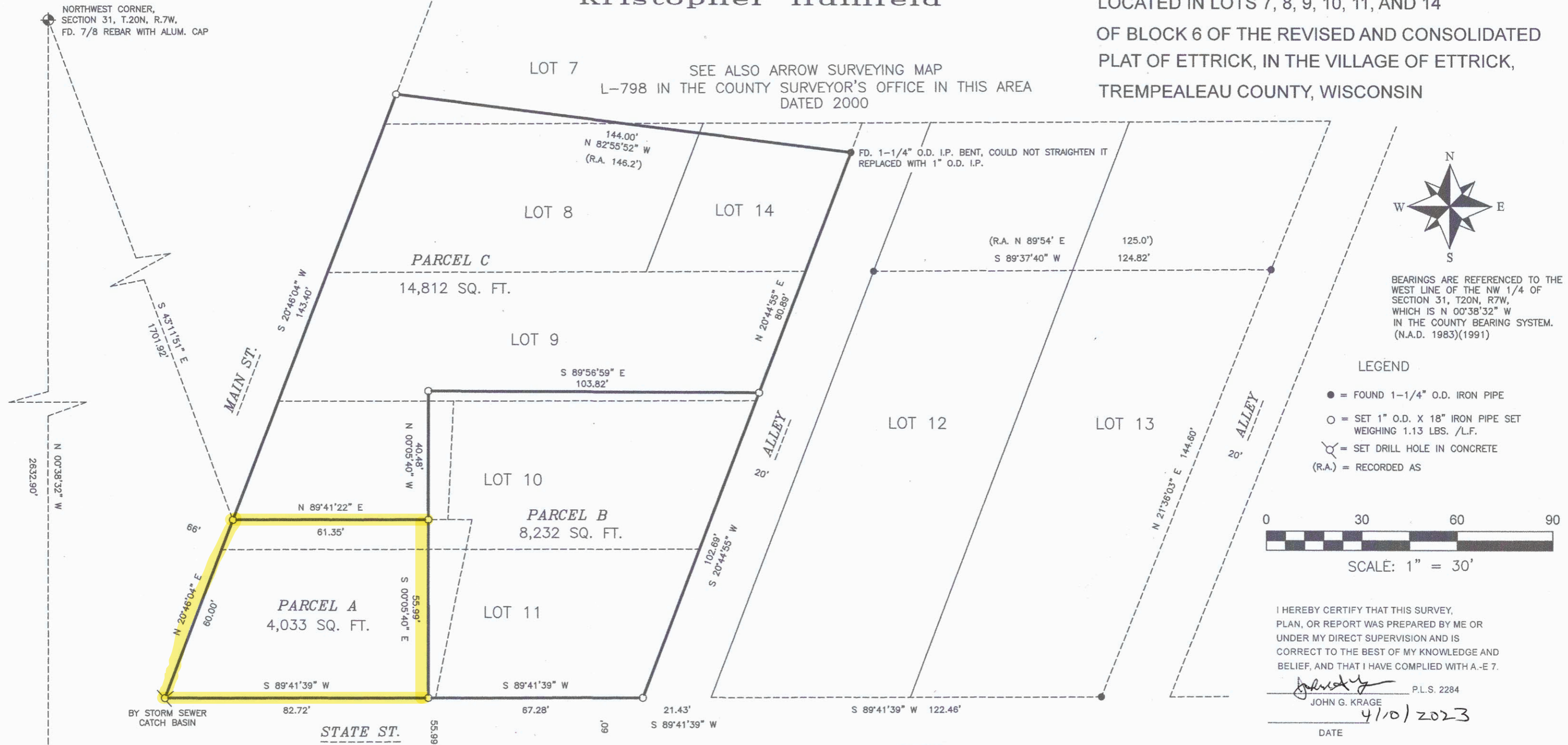

SURVEYOR'S REPORT:

THIS SURVEY IS PREPARED TO BE USED FOR
THE PURPOSE OF RECTIFYING SOME OCCUPATION
LINES VS. DEED LINE ISSUES THAT EXIST.
THE THREE PARCEL DESCRIPTIONS ARE TO BE
UTILIZED IN AN EXCHANGE OF QUIT-CLAIM DEEDS.

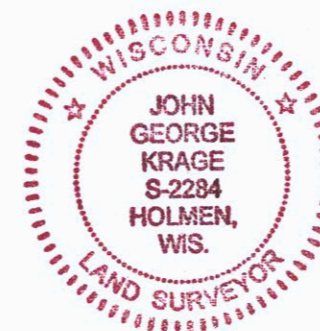

ARROW LAND SURVEYING
1606 PRAIRIE PLACE, APT. 106, HOLMEN, WI 54636
arrowlandsurveying@gmail.com
507-458-0483

PROPOSED PARCEL A DESCRIPTION
HEARTLAND MUTUAL INSURANCE COMPANY

That part of Lots 10 and 11 of Block 6 of the Revised and Consolidated Plat to Ettrick,
in the Village of Ettrick, Trempealeau County, Wisconsin, described as follows:

Commencing at the west quarter corner of Section 31, Township 20 North, Range 7 West;
thence N 00°38'32" W a distance of 2632.90' to the northwest corner of said Section 31;
thence S 43°11'51" E a distance of 1701.92 to the point of beginning of the land to
be described; thence N 89°41'22" E a distance of 61.35'; thence S 00°05'40" E a distance
of 55.99'; thence S 89°41'39" W a distance of 82.72'; thence N 20°46'04" E a distance of
60.00' to the point of beginning.

PROPOSED PARCEL B DESCRIPTION
MARILYN BISHOP

That part of Lots 9, 10 and 11 of Block 6 of the Revised and Consolidated Plat to Ettrick,
in the Village of Ettrick, Trempealeau County, Wisconsin, described as follows:

Commencing at the west quarter corner of Section 31, Township 20 North, Range 7 West;
thence N 00°38'32" W a distance of 2632.90' to the northwest corner of said Section 31;
thence S 43°11'51" E a distance of 1701.92; thence N 89°41'22" E a distance of 61.35'
to the point of beginning of the land to be described; thence N 00°05'40" W a distance
of 40.48'; thence S 89°56'59" E a distance of 103.82'; thence S 20°44'55" W a distance
of 102.69'; thence S 89°41'39" W a distance of 67.28'; thence N 00°05'40" W a distance
of 55.99' to the point of beginning.

PROPOSED PARCEL C DESCRIPTION
KRISTOPHER HUMFELD

That part of Lots 7, 8, 9, 10 and 14 of Block 6 of the Revised and Consolidated Plat to Ettrick,
in the Village of Ettrick, Trempealeau County, Wisconsin, described as follows:

Commencing at the west quarter corner of Section 31, Township 20 North, Range 7 West;
thence N 00°38'32" W a distance of 2632.90' to the northwest corner of said Section 31;
thence S 43°11'51" E a distance of 1701.92 to the point of beginning of the land to be
described; thence N 89°41'22" E a distance of 61.35'; thence N 00°05'40" W a distance
of 40.48'; thence S 89°56'59" E a distance of 103.82'; thence N 20°44'55" E a distance
of 80.89'; thence N 82°55'52" W a distance of 144.00'; thence S 20°46'04" W a distance
of 143.40' to the point of beginning.

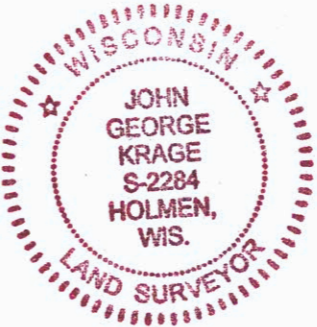

I HEREBY CERTIFY THAT THIS SURVEY,
PLAN, OR REPORT WAS PREPARED BY ME OR
UNDER MY DIRECT SUPERVISION AND IS
CORRECT TO THE BEST OF MY KNOWLEDGE AND
BELIEF, AND THAT I HAVE COMPLIED WITH A-E 7.

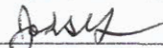
JOHN G. KRAGE P.L.S. 2284
DATE 4/10/2023

ARROW LAND SURVEYING
1606 PRAIRIE PLACE, APT. 106, HOLMEN, WI 54636
arrowlandsurveying@gmail.com
507-458-0483

SHEET 2 OF 2 SHEETS