

# 20,000± SF 2ND FLOOR WAREHOUSE FOR LEASE

*Built 2020 — Great Location Near ROW DTLA*



748 CERES AVENUE, LOS ANGELES, CA 90021

**748 CERES AVENUE, LOS ANGELES, CA 90021**

## Property Details

Second Floor Area: 20,000± SF

Freight Elevator: Yes (3500 lbs.)

Clearance Height: 16'

Power: 250A/277-480V/3Ph 4W

Construction: Masonry

Year Built: 2020

Parking: Subterranean (Submit Requirement)

Location: East Side of Ceres Ave Between 7th & 8th Streets

*3 Blocks West of Central Avenue  
and ROW DTLA Shopping Mall*

**Lease Rental: \$20,000 Per Month (\$1.00 Per SF Gross)**

***Term: Submit***

**Availability: Immediately**

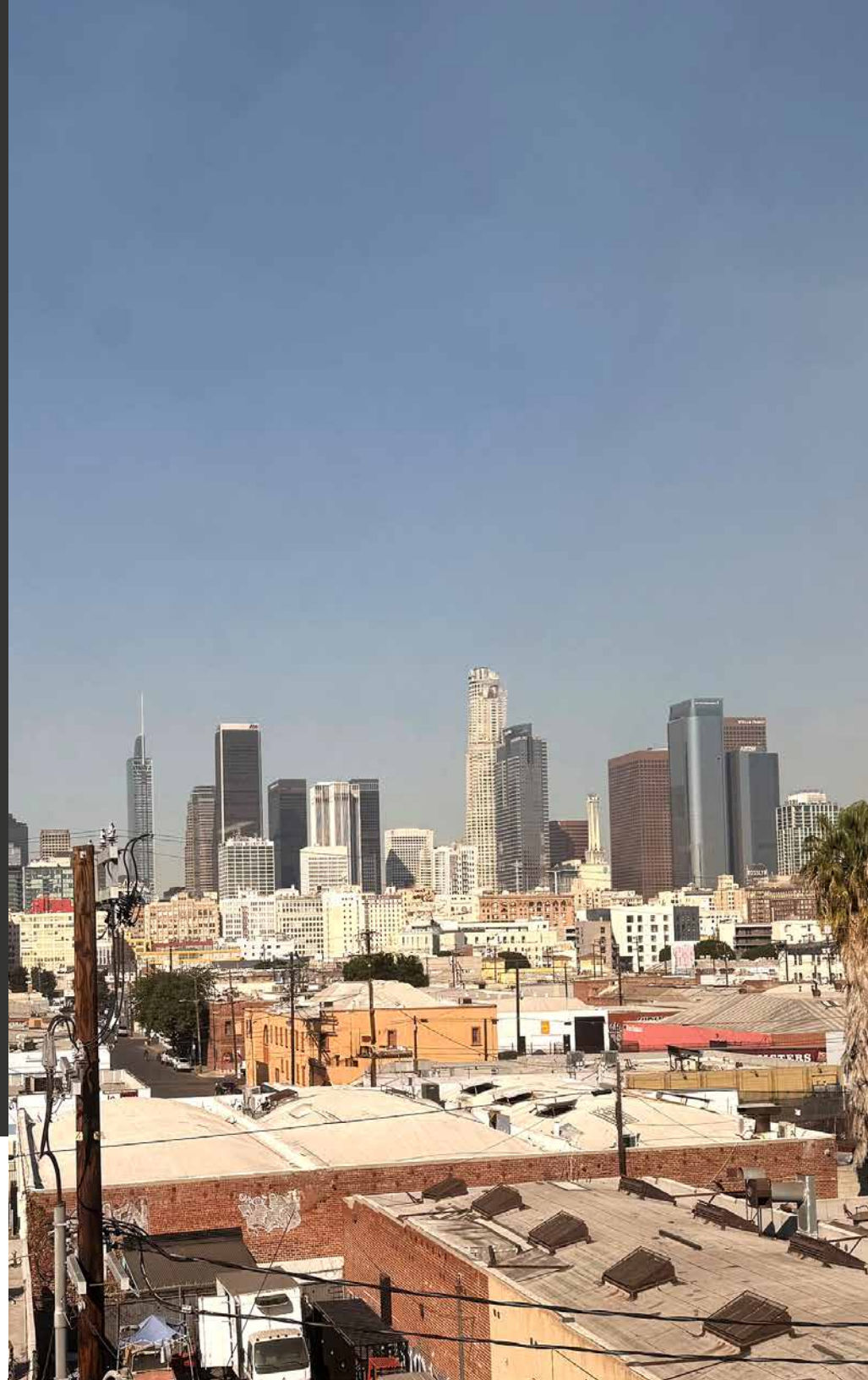



# WAREHOUSE PHOTOS

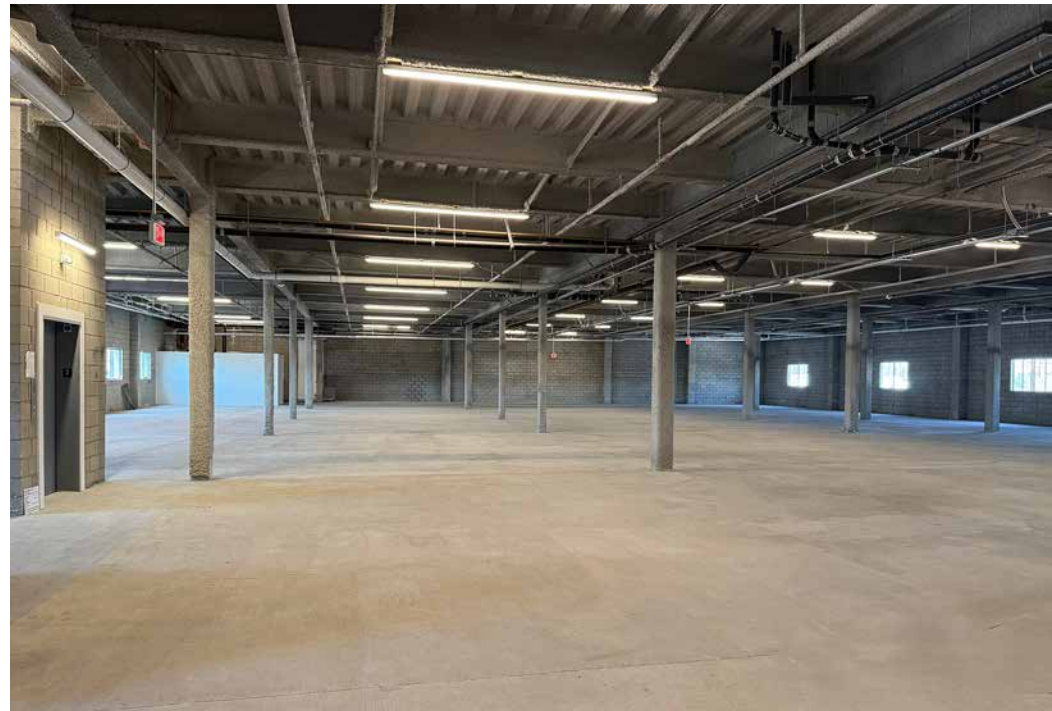
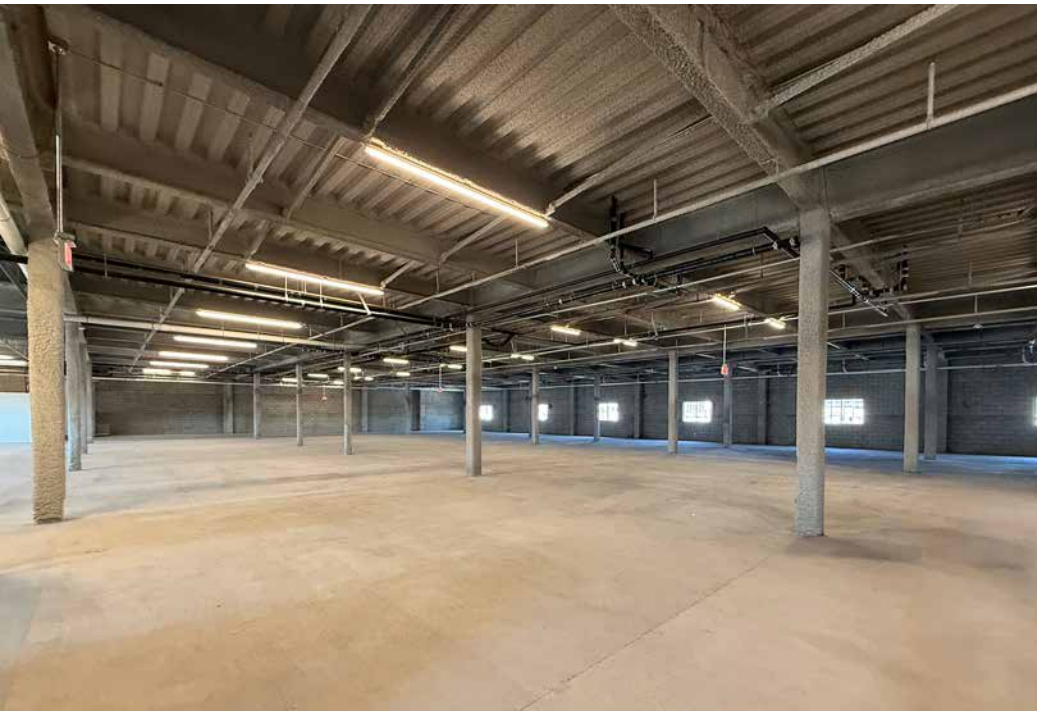



# WAREHOUSE PHOTOS

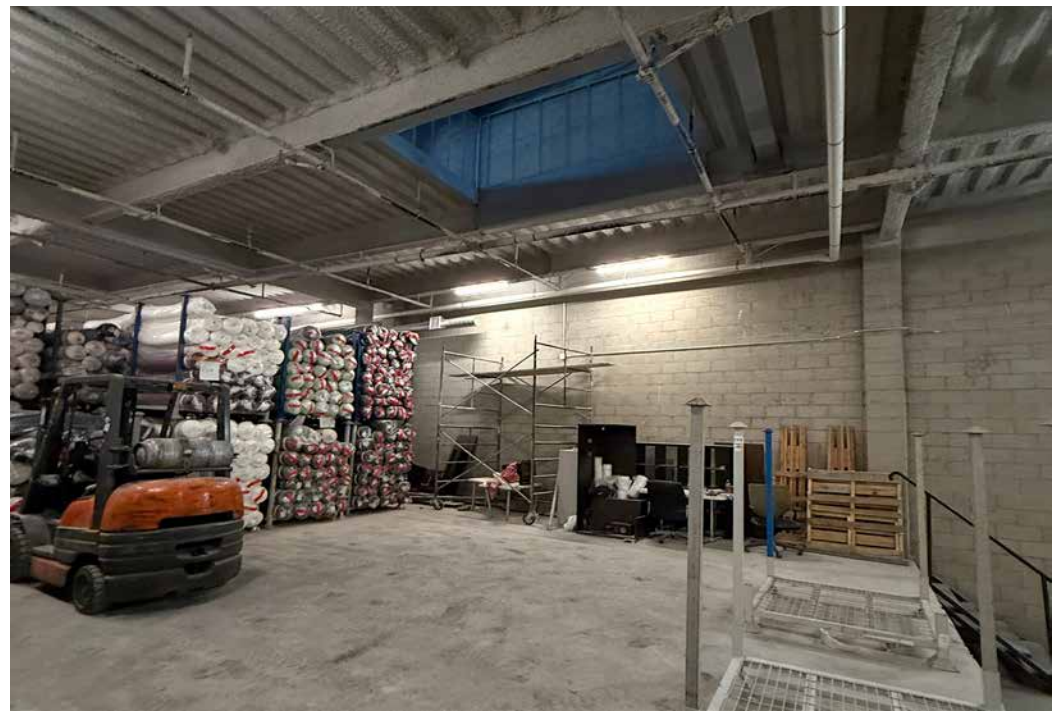



# AERIAL PHOTO

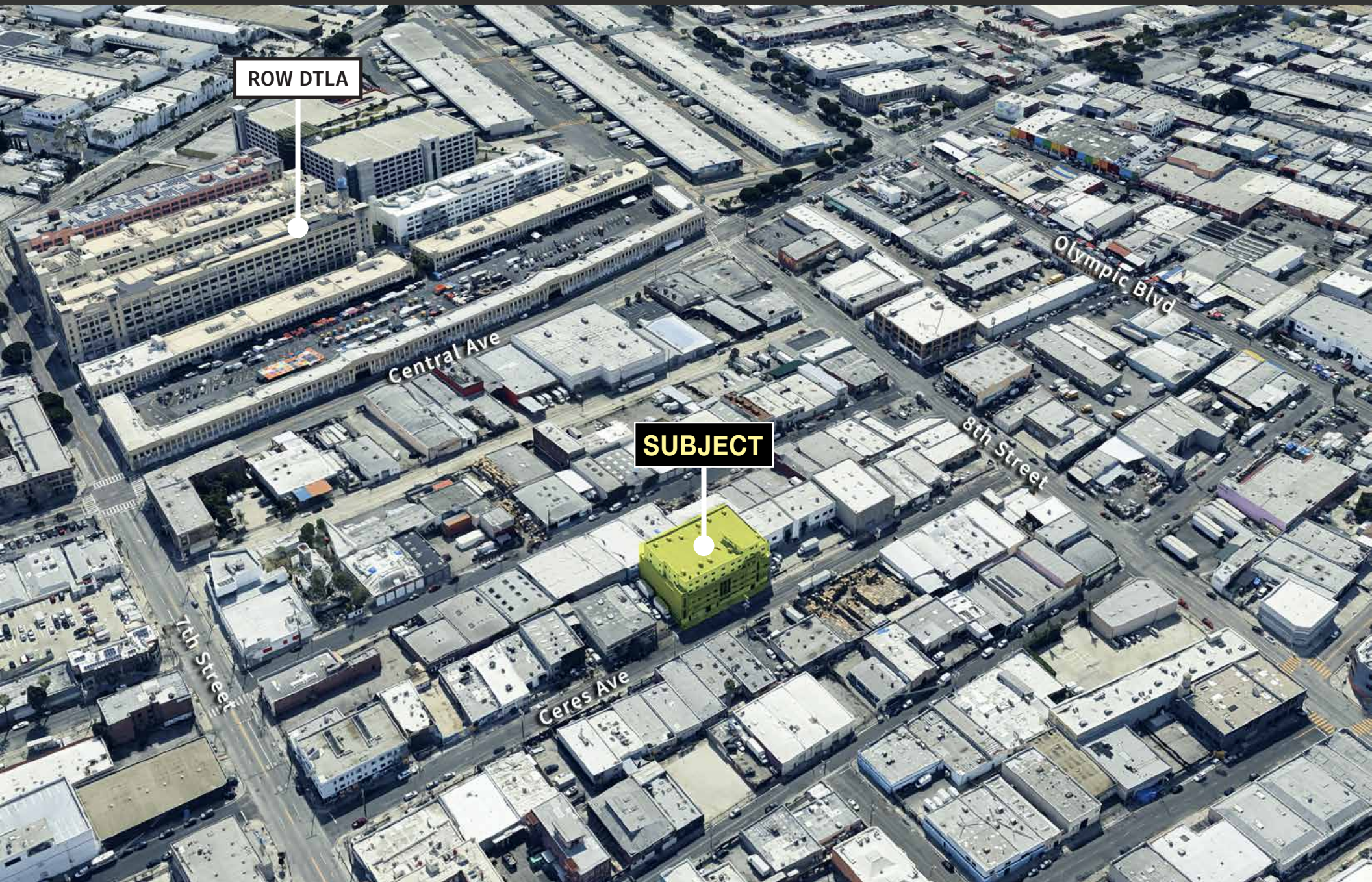



# AREA MAP

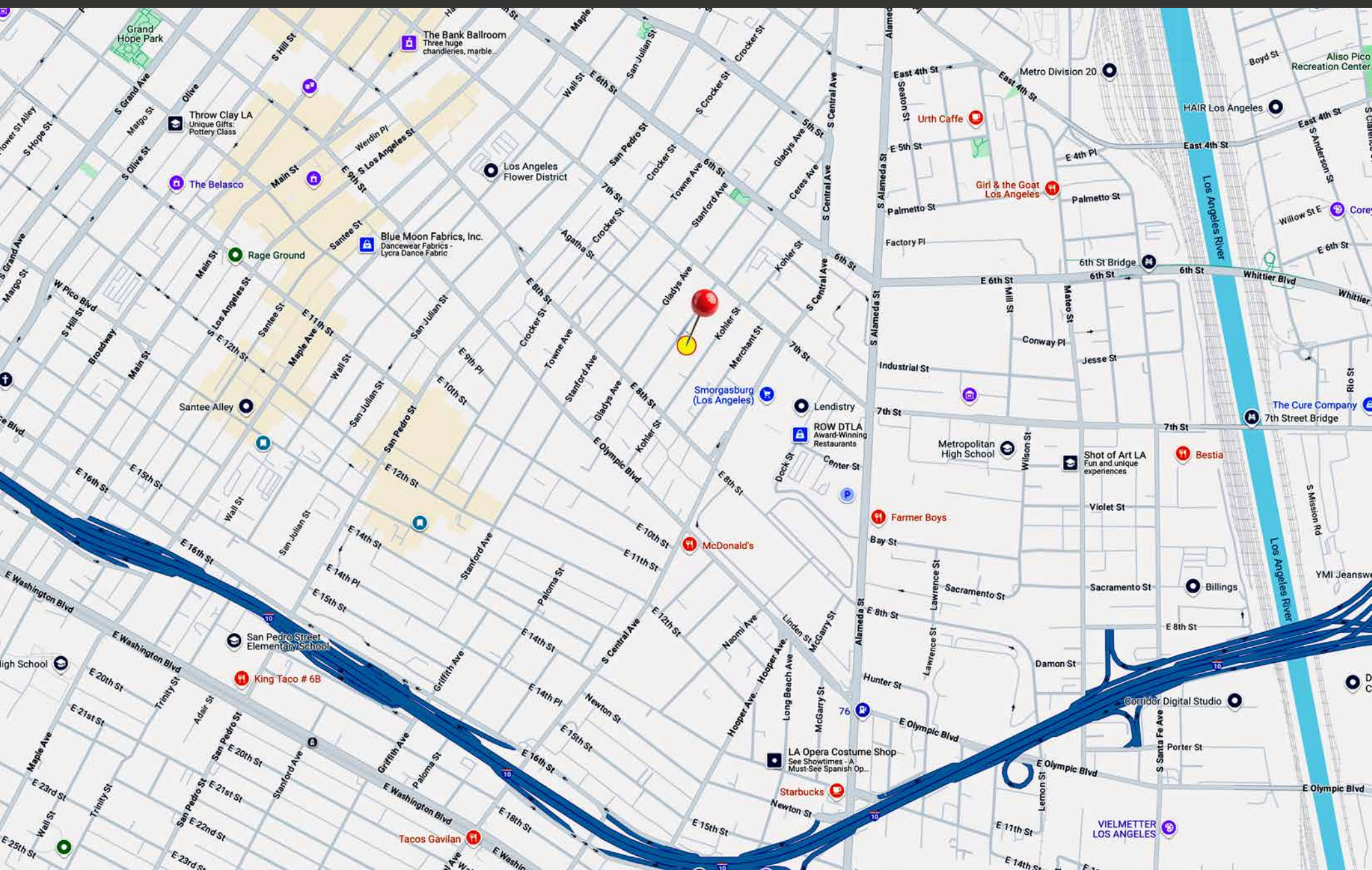

Major Properties | Sion Khakshour & Cole D Gee



# DOWNTOWN LOS ANGELES DEMOGRAPHICS

## A PLACE TO WORK

**288,000+** JOBS

**\$95,000**

Average  
Household  
Income



**61%**

30 - 54 Years Old

**57%** Postsecondary Education



**65%**

Currently work  
3-5 days in DTLA



**79%**

Expect to be in  
the office at least  
half the time

## A PLACE TO VISIT, SHOP, & DINE

**17+ million** VISITORS  
per year



**\$4.5+ billion**  
retail sales per year

**745**

Retail+F&B Businesses  
per Square Mile



**171**

Food/Beverage  
Businesses  
per Square Mile

**93**

Walkscore



## A PLACE TO LIVE

**90,000+** RESIDENTS

**\$93,000**

Average  
Household Income



**26%** All new  
residential in the  
City of LA  
since 2010



**24%** Less  
Income Spent  
on Housing +  
Transportation  
than LA Average

**41%** Population  
Growth 2010 - 2022

**90%**

Residential Occupancy



**46%**

Walk/Bike/Transit  
or Work from Home

**61%**

25 - 54 Years Old



**67%**

Postsecondary  
Education



# FOR LEASE

## 20,000± SF 2nd Floor Warehouse Space Built in 2020: Must See!

The information contained in this offering material is confidential and furnished solely for the purpose of a review by prospective Buyers of the subject property and is not to be used for any other purpose or made available to any other person without the express written consent of Major Properties or Compass.

This Brochure was prepared by Major Properties and Compass. It contains summary information pertaining to the Property and does not purport to be all-inclusive or to contain all of the information that a prospective Buyer may desire. All information is provided for general reference purposes only and is subject to change. The summaries do not purport to be complete or accurate descriptions of the full documents involved, nor do they constitute a legal analysis of such documents.

This information has been secured from sources we believe to be reliable. We make no representations or warranties, expressed or implied, as to the accuracy of the information. References to square footage or age are approximate. Recipient of this report must verify the information and bears all risk for any inaccuracies.

*Exclusively offered by:*

**Sion Khakshour**

Senior Associate

213.342.3384 office

213.210.7492 mobile

[sion@majorproperties.com](mailto:sion@majorproperties.com)

DRE Lic. 00697373



**Cole D Gee**

Sales Associate

213.222.1208 office

805.404.5883 mobile

[cole@majorproperties.com](mailto:cole@majorproperties.com)

DRE Lic. 02009034



## 748 CERES AVENUE, LOS ANGELES, CA 90021

**MAJOR PROPERTIES**  
REAL ESTATE  
Commercial & Industrial Specialists