

LAND FOR SALE

±45.4 ACRES

**Excellent Location near
Downtown and Major Freeways**

**Reno Ave & MLK Blvd
Oklahoma City, OK 73117**



CBRE

Oklahoma City



MORE INFORMATION

Ideally located near major thoroughfares and attractions

This land is situated on the frontage road of Reno Ave, just west of MLK Blvd. It is conveniently between I-40, I-35 and I-235 near the First Americans Museum and the new OKANA Resort and Waterpark, which is scheduled to open in 2025. The waterpark is projected to have an economic impact of \$1 billion over the course of 10 years.

Property Details



45.4

TOTAL LAND SIZE (AC)



1.87M

TOTAL LAND SF



I-3

ZONING



\$6.2M

SALE PRICE



\$3.32

PURCHASE PRICE PSF

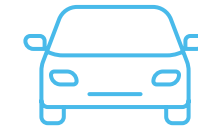
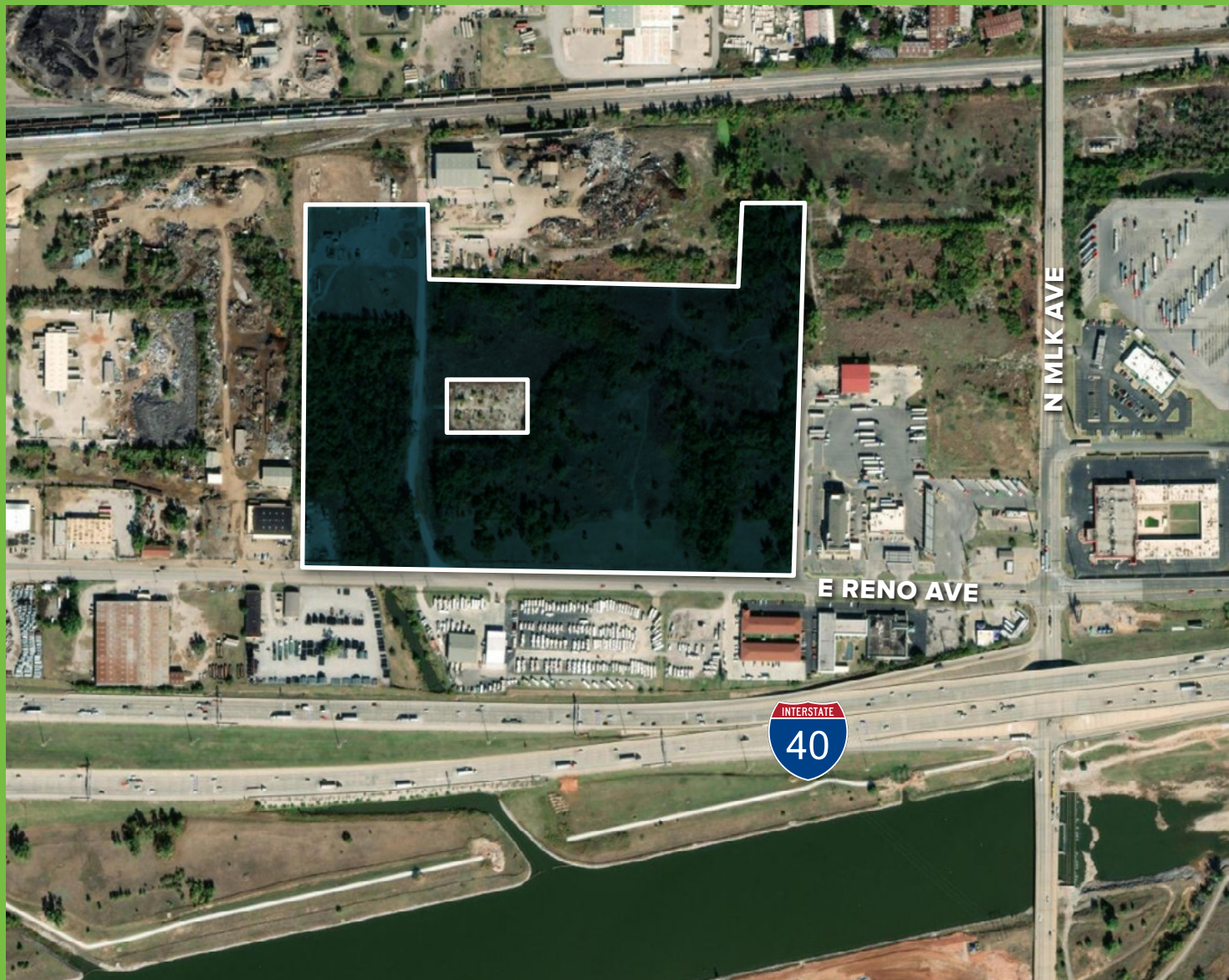

2023 TRAFFIC COUNTS

E RENO AVE 7,945 VPD

S MLK BLVD 10,342 VPD

E RENO AVE & MLK BLVD 10,298 VPD

WI-40 120,344 VPD

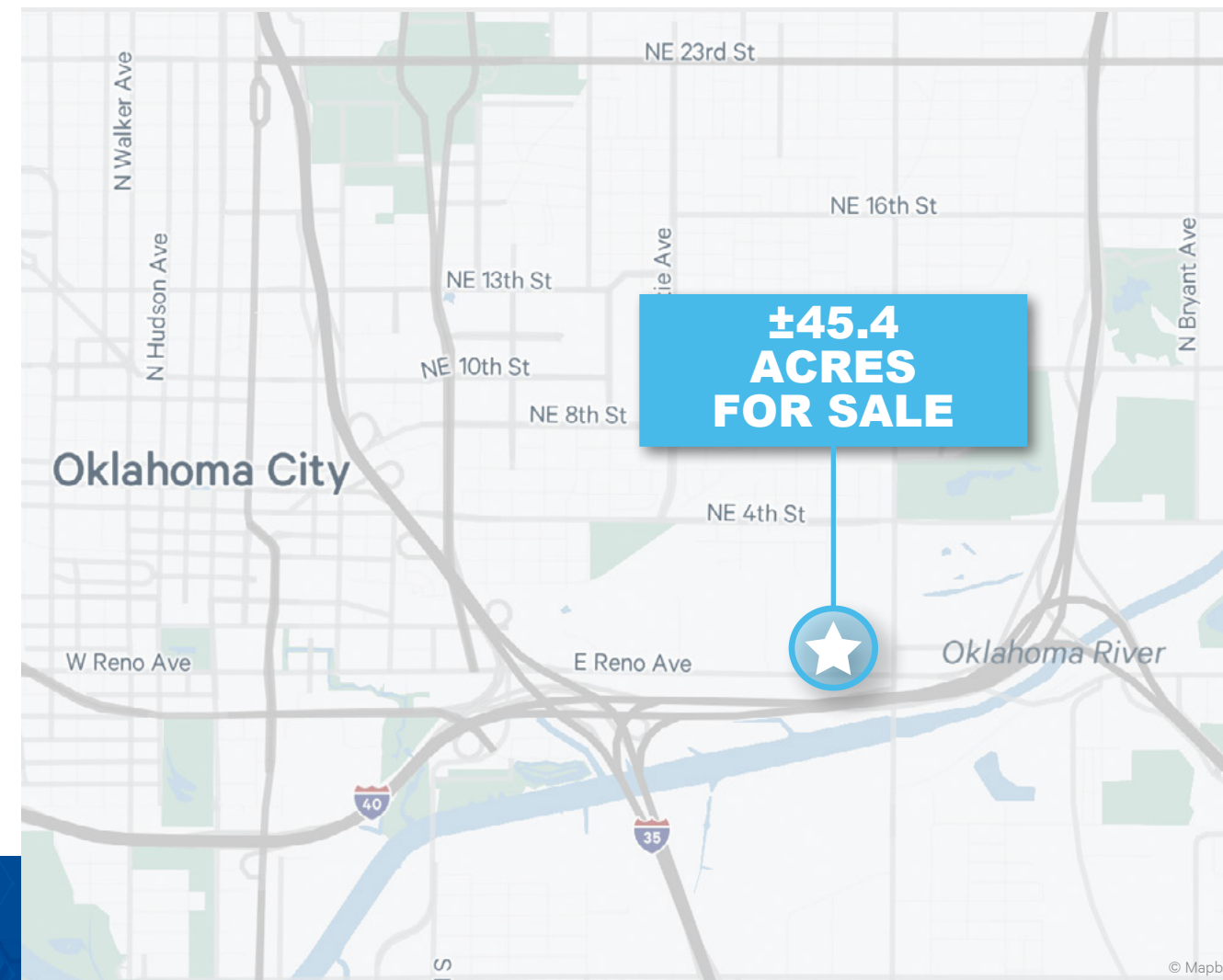

**Current I-3 zoning
with potential
rezoning for other uses**



**For additional
information,
please contact:**

Jason Hammock, SIOR, CCIM

First Vice President
+1 405 315 0725
jason.hammock@cbre.com

Caitlin Mazaheri, SIOR, CCIM

Vice President
+1 405 413 2315
caitlin.mazaheri@cbre.com

Joe Summers

Senior Associate
+1 405 831 6851
joe.summers@cbre.com

**±45.4 ACRES
FOR SALE**

**Reno Ave & MLK Blvd
Oklahoma City, OK 73117**

© 2023 CBRE, Inc. All rights reserved. This information has been obtained from sources believed reliable, but has not been verified for accuracy or completeness. You should conduct a careful, independent investigation of the property and verify all information. Any reliance on this information is solely at your own risk. CBRE and the CBRE logo are service marks of CBRE, Inc. All other marks displayed on this document are the property of their respective owners. Photos herein are the property of their respective owners. Use of these images without the express written consent of the owner is prohibited.

CBRE