



Townhome site 74 units in Salt Lake City

1225 Glendale Dr, Salt Lake City, UT 84104

Pierre Langué

Realtypath

927 S State St, Salt Lake City, UT 84111

plangué@axisarchitects.com

(801) 864-8642



Townhome site 74 units in Salt Lake City

Construction documents are included. Building permit

is in review. Designed by Axis Architects....

Great access to downtown, airport. Views of Mountains. Agent is a principal....

- Large site - 2.37 acres
- Great access to freeway, parks, downtown
- views

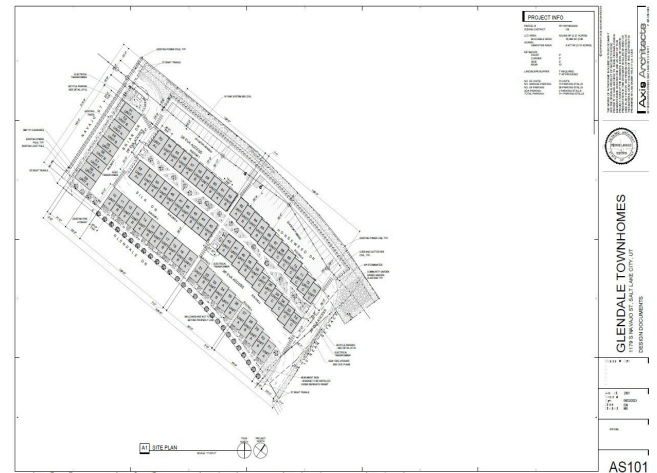

AS101



Price:	Unpriced
Property Type:	Land
Property Subtype:	Residential
Proposed Use:	Multifamily
Sale Type:	Investment
Total Lot Size:	2.37 AC
No. Lots:	1
Zoning Description:	CB
APN / Parcel ID:	15-11-351-001-0000

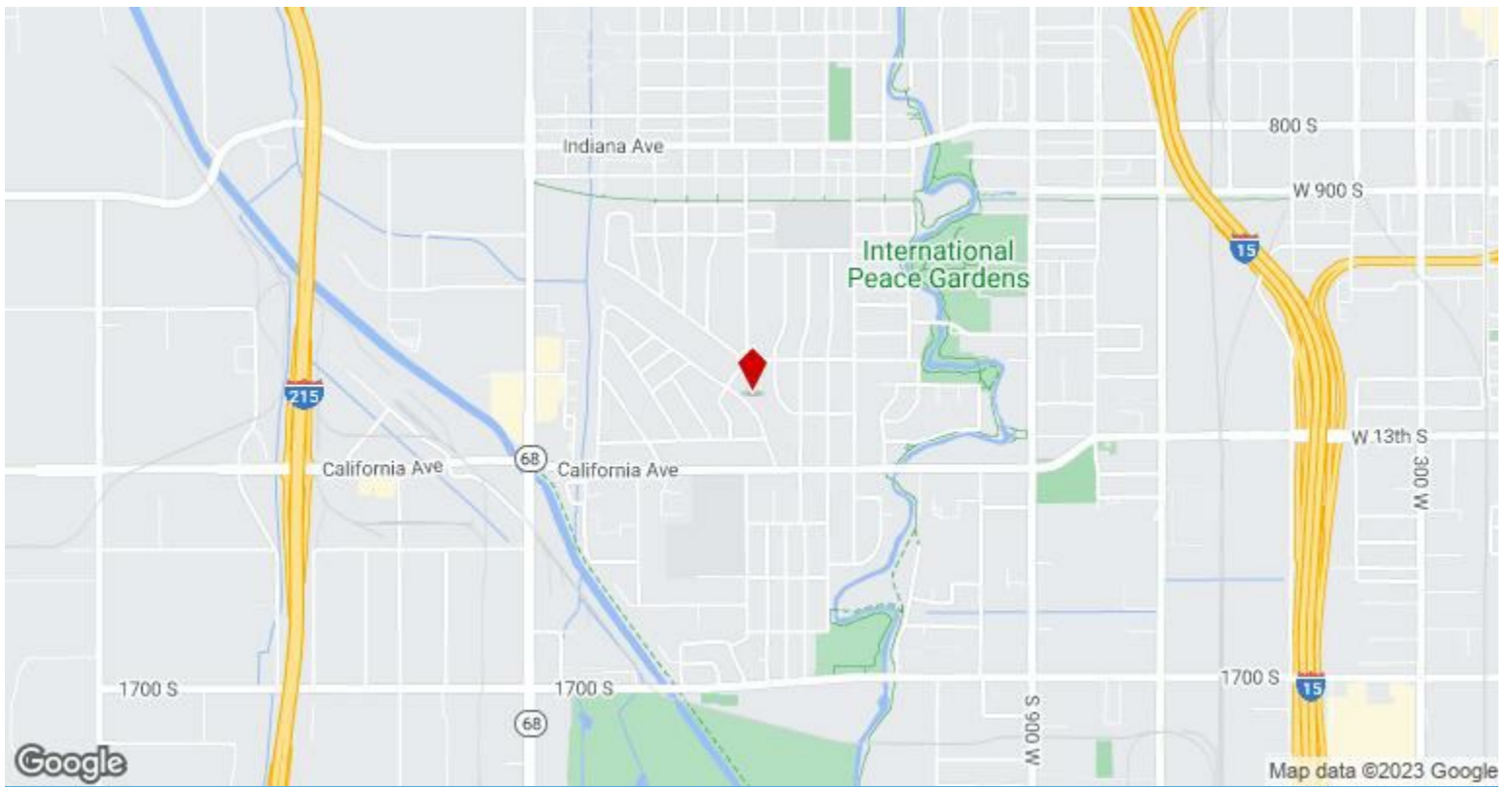

1225 Glendale Dr, Salt Lake City, UT 84104

Construction documents are included. Building permit is in review. Designed by Axis Architects.

Property Photos



Property Photos

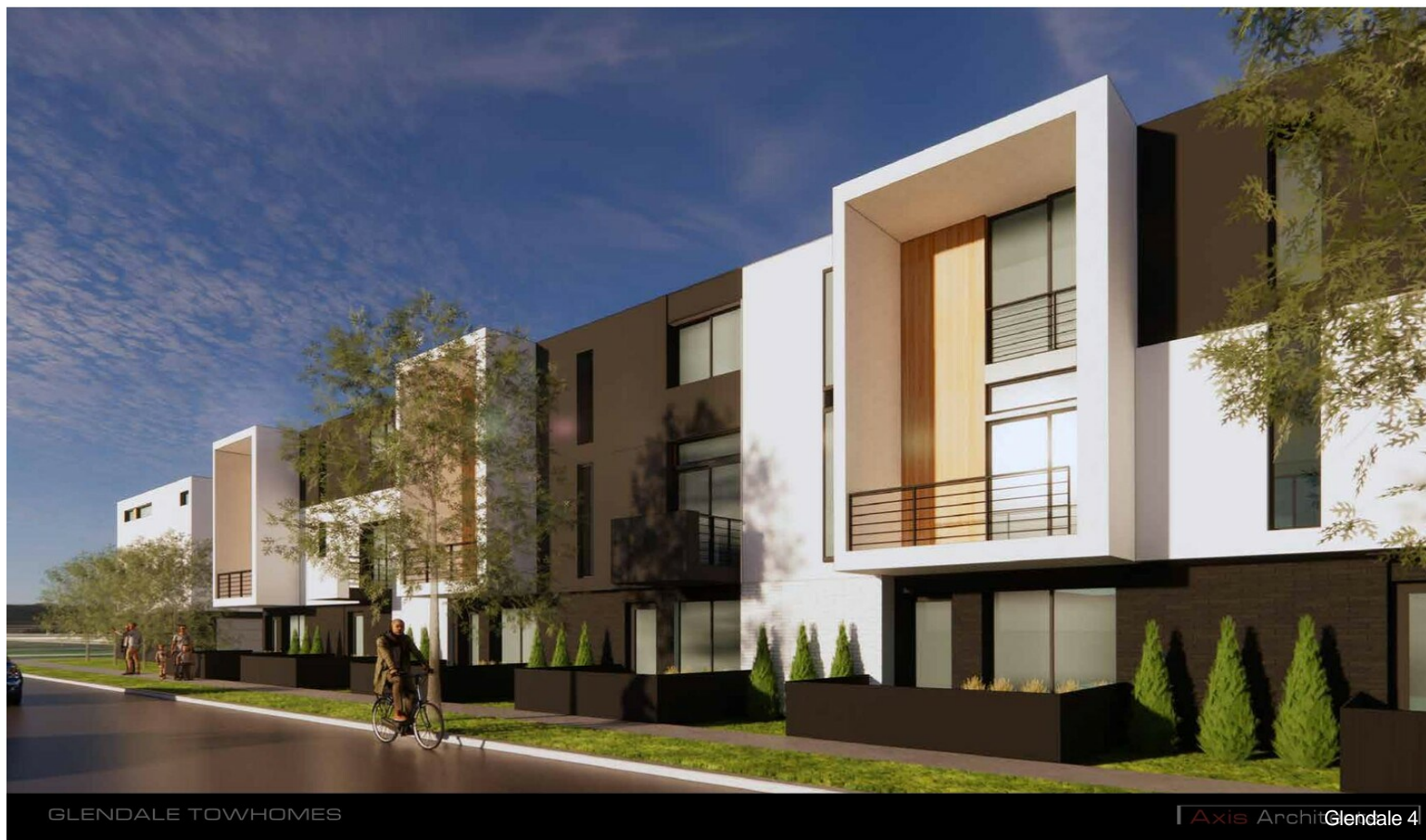

Property Photos



GLENDALE TOWHOMES - RENDERING

Axis Architect Glendale 3

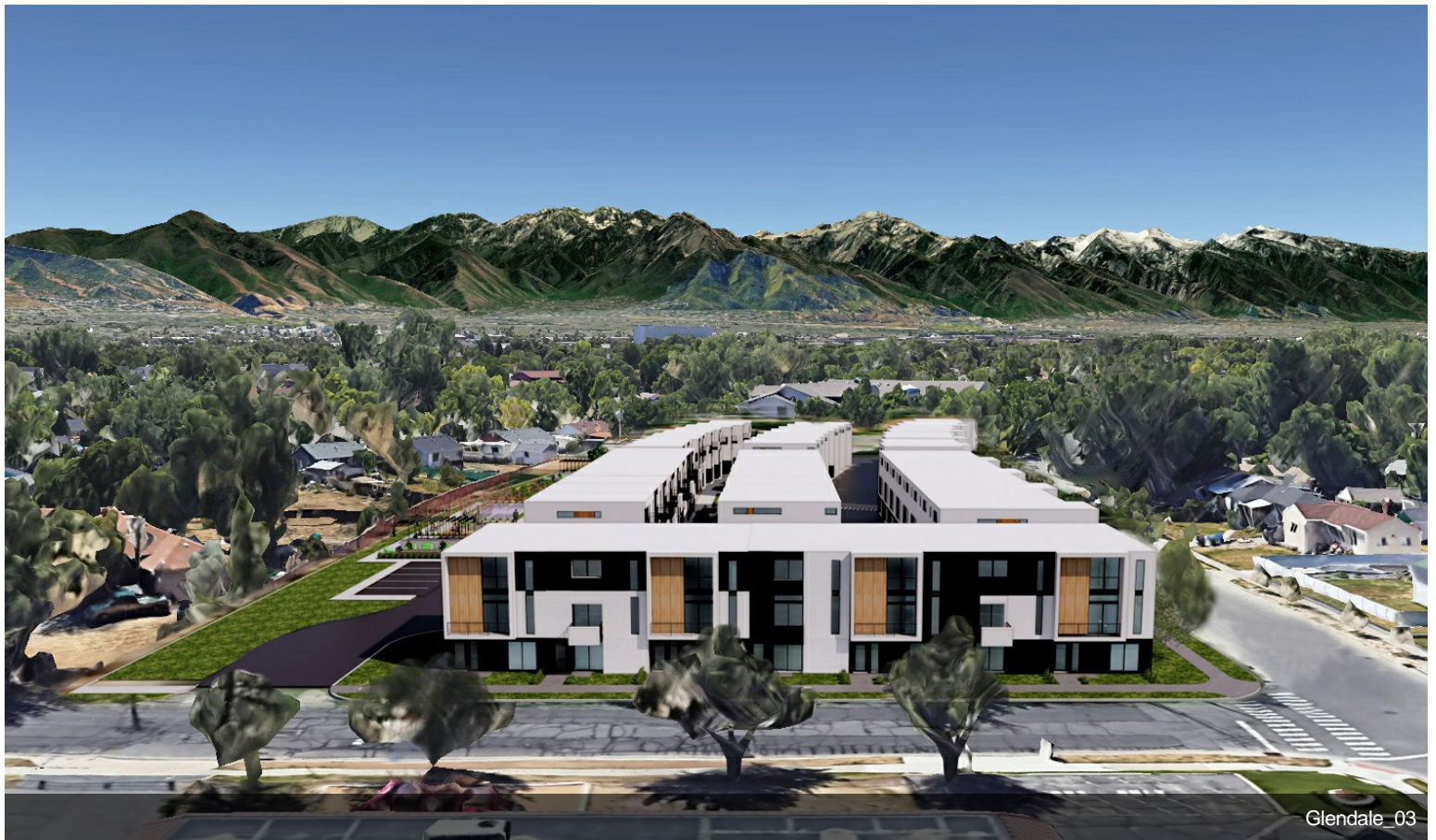

Glendale_03

Property Photos

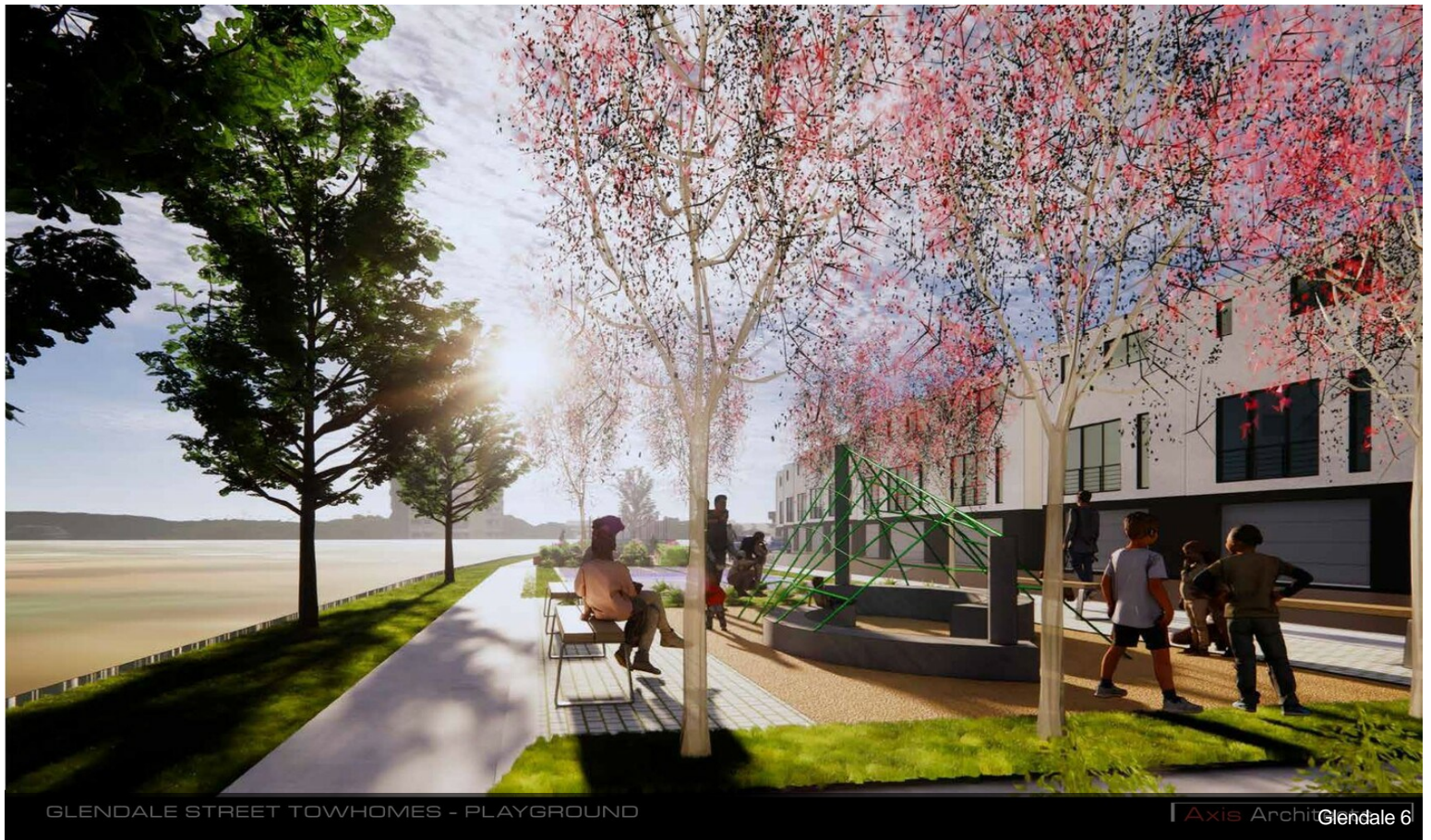

GLENDALE STREET TOWHOMES - PLAYGROUND

| Axis Archit Glendale 6 |



GLENDALE STREET TOWHOMES

| Axis Archit Glendale 8 |