

# Crown Efficiency Extend Stay Hotel

7271 Airline Highway, Baton Rouge LA 70805



OFFERING MEMORANDUM

# Crown Efficiency Extend Stay Hotel

## CONTENTS

### 01 Executive Summary

Investment Summary

### 02 Property Description

Property Features

Aerial Map

Property Images

### 03 Demographics

Demographics

*Inquire today:*

#### **Silvestre Madrigal**

Century 21 Commercial

(562) 843-3495

c21ccgroup@gmail.com

Lic: CalDRE #01363650



01

Executive Summary

Investment Summary

## OFFERING SUMMARY

ADDRESS	7271 Airline Highway Baton Rouge LA 70805
BUILDING SF	60,937 SF
LAND ACRES	4.05
TOTAL ROOMS	97
YEAR BUILT	1981
APN	269271

## FINANCIAL SUMMARY

OFFERING PRICE	\$2,100,000
PRICE PER KEY	\$21,649
PRICE PSF	\$34.46

DEMOGRAPHICS	1 MILE	3 MILE	5 MILE
2022 Population	5,609	72,624	166,732
2022 Median HH Income	\$36,819	\$35,739	\$48,906
2022 Average HH Income	\$56,900	\$56,938	\$74,686

- Hotel Business being sold separate from Real Estate





02

## Property Description

- Property Features
- Aerial Map
- Property Images

---

## PROPERTY FEATURES

---

TOTAL ROOMS	97
BUILDING SF	60,937
LAND ACRES	4.05
YEAR BUILT	1981
BUILDING CLASS	C
NUMBER OF STORIES	2

---



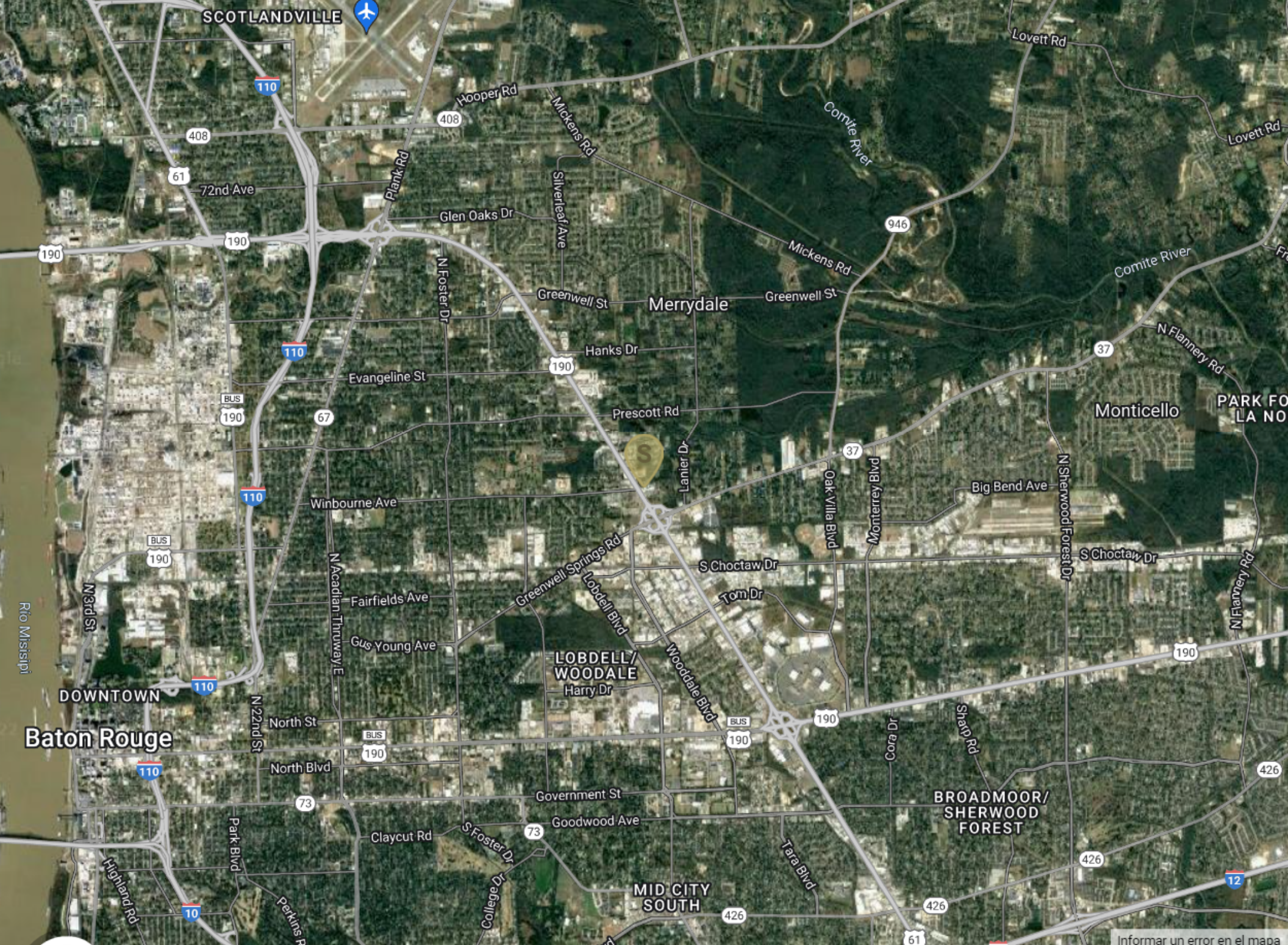

Informar un error en el mapa





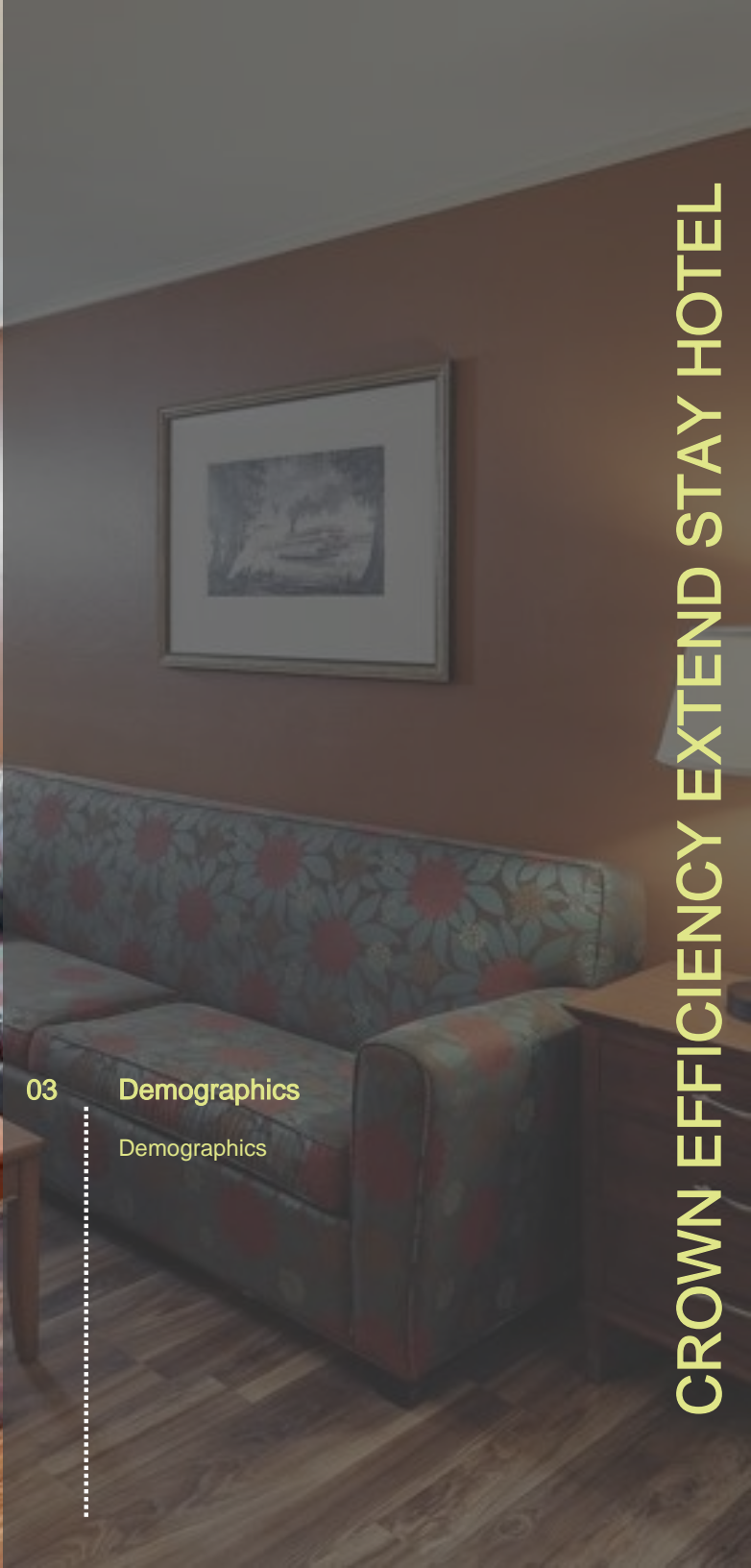

03

Demographics

Demographics

POPULATION	1 MILE	3 MILE	5 MILE
2000 Population	6,032	81,027	176,148
2010 Population	6,035	78,989	176,545
2022 Population	5,609	72,624	166,732
2027 Population	5,467	71,473	164,766
2022-2027: Population: Growth Rate	-2.55%	-1.60%	-1.20%

2022 HOUSEHOLD INCOME	1 MILE	3 MILE	5 MILE
less than \$15,000	454	6,340	11,972
\$15,000-\$24,999	282	4,210	7,660
\$25,000-\$34,999	305	3,411	6,693
\$35,000-\$49,999	295	3,645	7,789
\$50,000-\$74,999	416	4,423	11,567
\$75,000-\$99,999	175	2,701	7,703
\$100,000-\$149,999	174	2,203	7,055
\$150,000-\$199,999	3	772	3,457
\$200,000 or greater	73	705	3,458
Median HH Income	\$36,819	\$35,739	\$48,906
Average HH Income	\$56,900	\$56,938	\$74,686

HOUSEHOLDS	1 MILE	3 MILE	5 MILE
2000 Total Housing	2,593	33,115	74,152
2010 Total Households	2,324	29,486	68,378
2022 Total Households	2,176	28,409	67,353
2027 Total Households	2,135	28,126	66,920
2022 Average Household Size	2.46	2.53	2.42
2022-2027: Households: Growth Rate	-1.90%	-1.00%	-0.65%

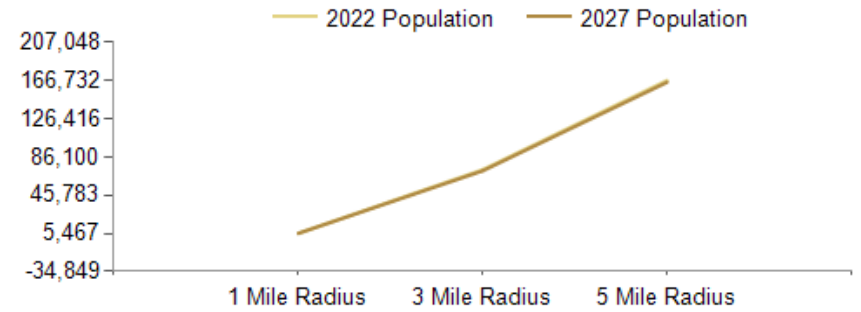

2022 Household Income

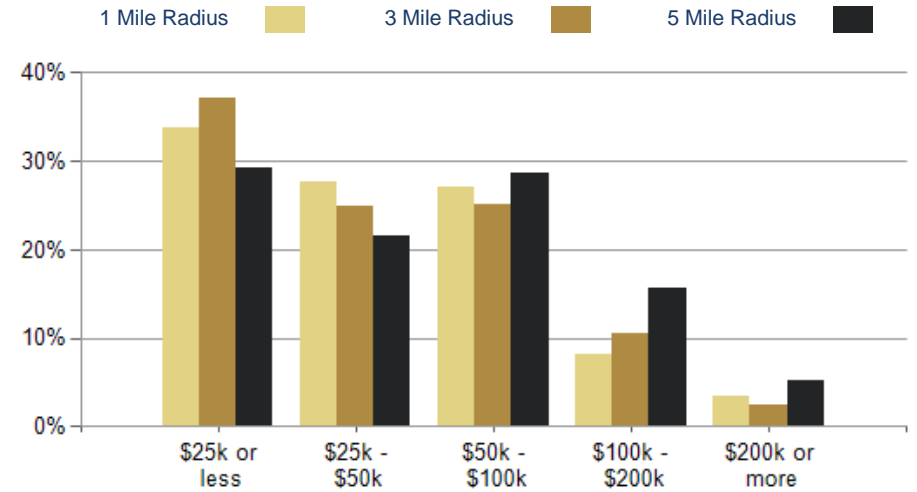

2022 Own vs. Rent - 1 Mile Radius

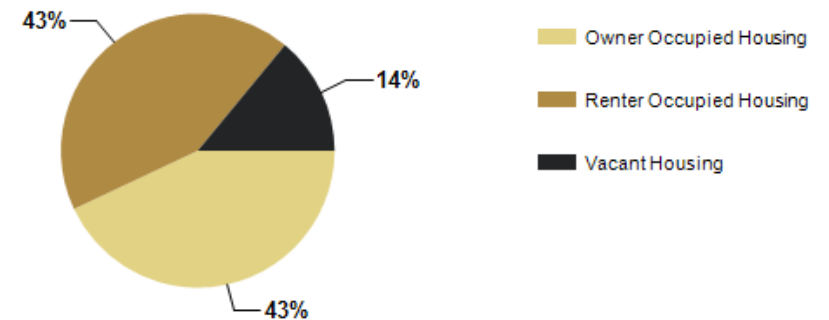

Source: esri

2022 POPULATION BY AGE	1 MILE	3 MILE	5 MILE
2022 Population Age 30-34	404	5,257	12,848
2022 Population Age 35-39	402	4,699	11,211
2022 Population Age 40-44	333	4,107	9,621
2022 Population Age 45-49	299	3,879	8,935
2022 Population Age 50-54	298	3,961	9,120
2022 Population Age 55-59	316	4,383	10,054
2022 Population Age 60-64	302	4,441	10,142
2022 Population Age 65-69	241	3,776	8,997
2022 Population Age 70-74	188	2,803	6,803
2022 Population Age 75-79	124	1,849	4,808
2022 Population Age 80-84	54	1,082	3,109
2022 Population Age 85+	66	1,278	3,597
2022 Population Age 18+	4,209	54,218	129,193
2022 Median Age	33	35	36
2027 Median Age	33	36	38

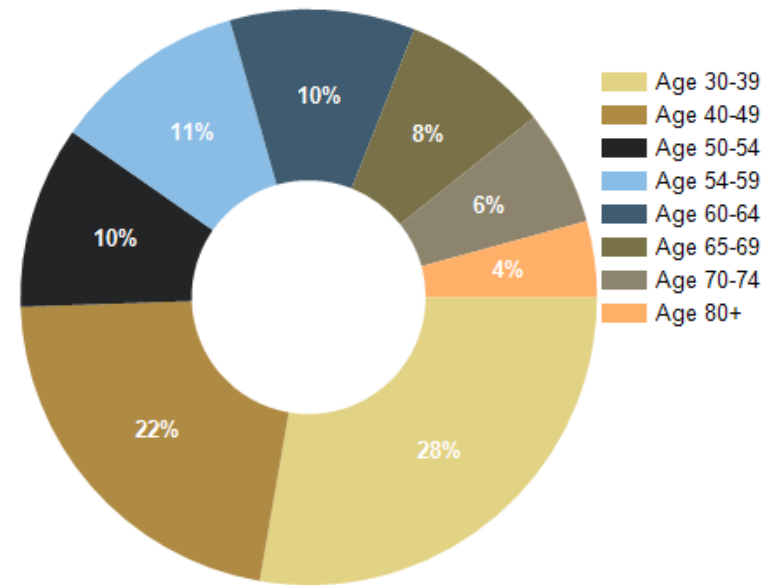

2022 INCOME BY AGE	1 MILE	3 MILE	5 MILE
Median Household Income 25-34	\$36,242	\$37,214	\$52,341
Average Household Income 25-34	\$54,742	\$56,768	\$71,492
Median Household Income 35-44	\$45,757	\$43,202	\$57,811
Average Household Income 35-44	\$70,866	\$66,178	\$85,542
Median Household Income 45-54	\$45,760	\$43,903	\$58,273
Average Household Income 45-54	\$65,462	\$66,705	\$88,585
Median Household Income 55-64	\$40,531	\$37,775	\$52,002
Average Household Income 55-64	\$55,743	\$58,143	\$79,143
Median Household Income 65-74	\$32,548	\$32,772	\$41,704
Average Household Income 65-74	\$51,866	\$51,421	\$70,405
Average Household Income 75+	\$38,495	\$43,949	\$58,417

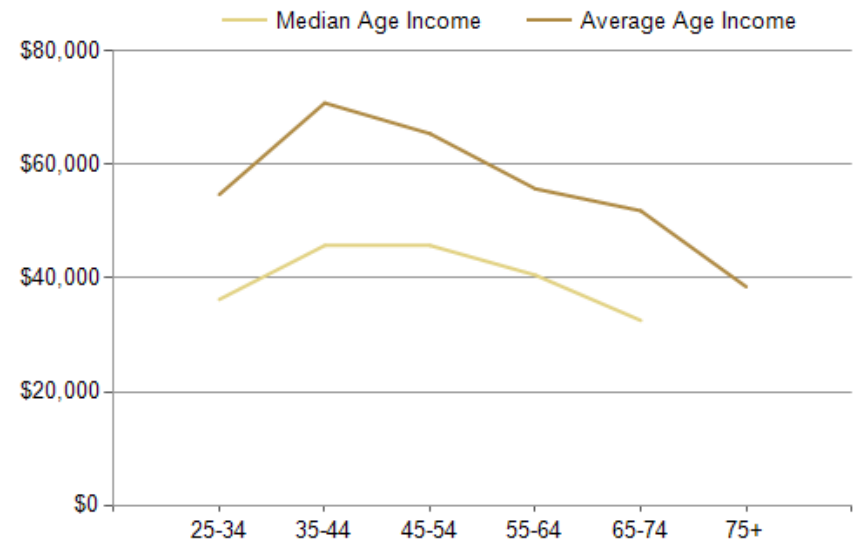

# Crown Efficiency Extend Stay Hotel

## CONFIDENTIALITY and DISCLAIMER

The information contained in the following offering memorandum is proprietary and strictly confidential. It is intended to be reviewed only by the party receiving it from Century 21 Commercial Cornerstone Group and it should not be made available to any other person or entity without the written consent of Century 21 Commercial Cornerstone Group.

By taking possession of and reviewing the information contained herein the recipient agrees to hold and treat all such information in the strictest confidence. The recipient further agrees that recipient will not photocopy or duplicate any part of the offering memorandum. If you have no interest in the subject property, please promptly return this offering memorandum to Century 21 Commercial Cornerstone Group. This offering memorandum has been prepared to provide summary, unverified financial and physical information to prospective purchasers, and to establish only a preliminary level of interest in the subject property.

The information contained herein is not a substitute for a thorough due diligence investigation. Century 21 Commercial Cornerstone Group has not made any investigation, and makes no warranty or representation with respect to the income or expenses for the subject property, the future projected financial performance of the property, the size and square footage of the property and improvements, the presence or absence of contaminating substances, PCBs or asbestos, the compliance with local, state and federal regulations, the physical condition of the improvements thereon, or financial condition or business prospects of any tenant, or any tenant's plans or intentions to continue its occupancy of the subject property.

The information contained in this offering memorandum has been obtained from sources we believe reliable; however, Century 21 Commercial Cornerstone Group has not verified, and will not verify, any of the information contained herein, nor has Century 21 Commercial Cornerstone Group conducted any investigation regarding these matters and makes no warranty or representation whatsoever regarding the accuracy or completeness of the information provided. All potential buyers must take appropriate measures to verify all of the information set forth herein. Prospective buyers shall be responsible for their costs and expenses of investigating the subject property.

*Inquire today:*

**Silvestre Madrigal**  
Century 21 Commercial  
(562) 843-3495  
c21ccgroup@gmail.com  
Lic: CalDRE #01363650