

322 OKLAHOMA STREET, HOLLYWOOD, FL. 33019



SCALE: 1"=20'



AERIAL PHOTOGRAPH
(NOT-TO-SCALE)

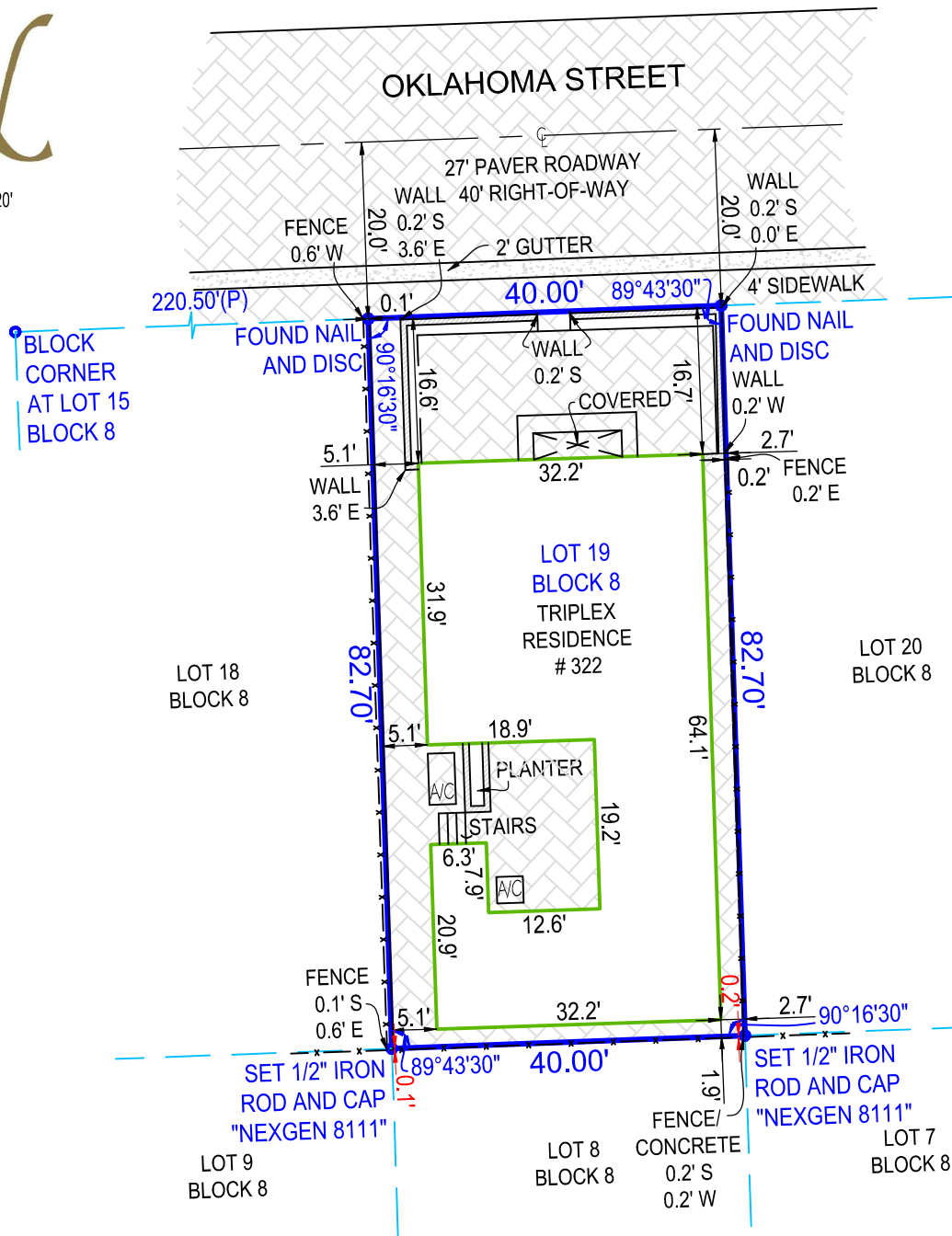

- ALL ANGLES AND DISTANCES SHOWN HEREON ARE BOTH RECORD AND MEASURED UNLESS OTHERWISE NOTED

SHEET 1 OF 2 (SKETCH OF SURVEY) - SEE SHEET 2 OF 2 FOR LEGAL DESCRIPTION, AND OTHER SURVEY RELATED DATA. SURVEY IS NOT COMPLETE WITHOUT ALL SHEETS

The survey map & report or the copies thereof are not valid without the digital signature and seal of a Florida licensed surveyor and mapper

Date of Field Work : 12-16-2020
 Drawn By: Oleg
 Order #: 114778
 Last Revision Date: None
 Boundary Survey prepared by: LB8111
 NexGen Surveying, LLC
 5601 Corporate Way, Suite #103
 West Palm Beach, FL 33407
 561-508-6272

NEXGEN
 SURVEYING, LLC.

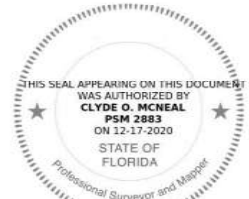

LEGAL DESCRIPTION OF: 322 OKLAHOMA ST, HOLLYWOOD, FL, 33019

LOT 19, BLOCK 8, HOLLYWOOD BEACH FIRST ADDITION, ACCORDING TO THE PLAT THEREOF, RECORDED IN PLAT BOOK 1, PAGE 31, OF THE PUBLIC RECORDS OF BROWARD COUNTY, FLORIDA.

CERTIFIED TO:

BALIDO, ALBERT
FORT LAUDERDALE LAW GROUP SOUTH, PLLC
UNITED WHOLSALE MORTGAGE, ISAOA
NORTH AMERICA TITLE INSURANCE COMPANY

FLOOD ZONE:

12011C0588H
ZONE: AE
ELEV: 9 FT
EFF: 08/18/2014

SURVEY NOTES:

- PAVER SURFACE CROSSES THE BOUNDARY LINE ON SOUTHERLY SIDE OF LOT AS SHOWN.
- FENCES LIE NEAR BOUNDARY LINES AS SHOWN, OWNERSHIP NOT DETERMINED.
- FENCES CROSS THE BOUNDARY LINES ON EASTERLY AND SOUTHERLY SIDES OF LOT AS SHOWN.

LEGEND

A/C	-AIR CONDITIONER
WM	-WATER METER
AL	-ARC LENGTH
(C)	-CALCULATED
(M)	-MEASURED
P.O.B.	-POINT OF BEGINNING
P.O.C.	-POINT OF COMMENCEMENT
&	-AND
P.B.	-PLAT BOOK
PG	-PAGE
U.E.	-UTILITY EASEMENT
D.E.	-DRAINAGE EASEMENT
P.U.E.	-PUBLIC UTILITY EASEMENT
L.A.E.	-LIMITED ACCESS EASEMENT
L.M.E.	-LAKE MAINTENANCE EASEMENT
O.H.E.	-OVERHEAD EASEMENT
R	-RADIUS
(R)	-RECORD
O.R.B.	-OFFICIAL RECORDS BOOK
Sq.Ft.	-SQUARE FEET
Ac.	-ACRES
DB	-DEED BOOK
(D)	-DEED
(P)	-PLAT
EOW	-EDGE OF WATER
TOB	-TOP OF BANK
OHL	-OVERHEAD LINE
C/O	-CLEAN OUT
ELEV	-ELEVATION
FF	-FINISHED FLOOR
LS	-LICENSED SURVEYOR
LB	-LICENSED BUSINESS
PSM	-PROFESSIONAL SURVEYOR & MAPPER
— x —	-FENCE
#	-NUMBER
±	-PLUS OR MINUS
■	-ASPHALT
■	-CONCRETE
■	-PAVER/BRICK
■	-WOOD
☀	-LIGHT POLE
⊙	-WELL
⊗	-WATER VALVE
⊕	-CENTER LINE
■	-CATCH BASIN
⊕	-FIRE HYDRANT
⊕	-UTILITY POLE
⊕	-MANHOLE
xxx	-ELEVATION

SOME ITEMS IN LEGEND MAY NOT
APPEAR ON DRAWING.

GENERAL NOTES:

- 1) THIS SURVEY IS BASED UPON RECORD INFORMATION BY CLIENT. NO SPECIFIC SEARCH OF THE PUBLIC RECORD HAS BEEN MADE BY THIS OFFICE UNLESS OTHERWISE NOTED.
- 2) IF THIS SURVEY HAS BEEN PREPARED FOR THE PURPOSES OF A MORTGAGE TRANSACTION, ITS SCOPE IS LIMITED TO THE DETERMINATION OF TITLE DEFICIENCIES. NO FUTURE CONSTRUCTION SHALL BE BASED UPON THIS SURVEY WITHOUT FIRST OBTAINING APPROVAL AND/OR UPDATES FROM NEXGEN SURVEYING, LLC. NEXGEN SURVEYING, LLC, ASSUMES NO RESPONSIBILITY FOR ERRORS RESULTING FROM FAILURE TO ADHERE TO THIS CLAUSE.
- 3) ANY FENCES SHOWN HEREON ARE ILLUSTRATIVE OF THEIR GENERAL POSITION ONLY. FENCE TIES SHOWN ARE TO GENERAL CENTERLINE OF FENCE. THIS OFFICE WILL NOT BE RESPONSIBLE FOR DAMAGES RESULTING SOLELY ON THEIR PHYSICAL RELATIONSHIP TO THE MONUMENTED BOUNDARY LINES.
- 4) GRAPHIC REPRESENTATIONS MAY HAVE BEEN EXAGGERATED TO MORE CLEARLY ILLUSTRATE MEASURED RELATIONSHIPS - DIMENSIONS SHALL HAVE PRECEDENCE OVER SCALED POSITIONS.
- 5) UNDERGROUND IMPROVEMENTS HAVE NOT BEEN LOCATED EXCEPT AS SPECIFICALLY SHOWN.
- 6) ELEVATIONS ARE BASED UPON NATIONAL GEODETIC VERTICAL DATUM (N.G.V.D. 1929) OR NORTH AMERICAN VERTICAL DATUM (N.A.V.D. 1988).
- 7) ALL BOUNDARY AND CONTROL DIMENSIONS SHOWN ARE FIELD MEASURED AND CORRESPOND TO RECORD INFORMATION UNLESS SPECIFICALLY NOTED OTHERWISE.
- 8) CORNERS SHOWN AS "SET" ARE 5/8" IRON RODS IDENTIFIED WITH A PLASTIC CAP MARKED LS (LICENSED SURVEYOR)