

FOR LEASE

Glenfield Business Center

2501-2555 Mechanicsville Turnpike, Richmond, VA 23223



Exclusive Agents:

Robert E. Porter, III
804.521.1455
rep3@porterinc.com

Clifford B. Porter, CCIM, SIOR
804.521.1442
cliff@porterinc.com

4801 Radford Avenue
PO Box 6482
Richmond, VA 23230
804.353.7994
www.porterinc.com

Available 8-1-24

- Suite: 2513
- 11,429 Total SF (4,000 SF of office)
- 2,000 SF section w/17' clr
- Remaining is fully HVAC w/11' 10" drop ceilings
- 2 loading docks & 1 Drive-in
- 208v, 3ph power
- Enterprise Zone
- For Lease: Call for Information

PORTER
R E A L T Y

CORFAC
INTERNATIONAL

SIOR

CCIM

This information has been prepared by Porter Realty Company, Inc. for marketing purposes only. No representation or warranty, expressed or implied, is made as to the content or accuracy of the foregoing information. Terms of sale or lease and availability are subject to change or withdrawal without notice.

2501-2555 Mechanicsville Turnpike, Richmond, VA 23223

Industrial Property For Lease



Robert E. Porter, III
804.521.1455
rep3@porterinc.com

Clifford B. Porter, CCIM, SIOR
804.521.1442
cliff@porterinc.com



4801 Radford Avenue | PO Box 6482 | Richmond, VA 23230 | porterinc.com

This information has been prepared by Porter Realty Company, Inc. for marketing purposes only. No representation or warranty, expressed or implied, is made as to the content or accuracy of the foregoing information. Terms of sale or lease and availability are subject to change or withdrawal without notice.

2501-2555 Mechanicsville Turnpike, Richmond, VA 23223

Industrial Property For Lease



Robert E. Porter, III
804.521.1455
rep3@porterinc.com

Clifford B. Porter, CCIM, SIOR
804.521.1442
cliff@porterinc.com



4801 Radford Avenue | PO Box 6482 | Richmond, VA 23230 | porterinc.com

This information has been prepared by Porter Realty Company, Inc. for marketing purposes only. No representation or warranty, expressed or implied, is made as to the content or accuracy of the foregoing information. Terms of sale or lease and availability are subject to change or withdrawal without notice.

2501-2555 Mechanicsville Turnpike, Richmond, VA 23223

Industrial Property For Lease

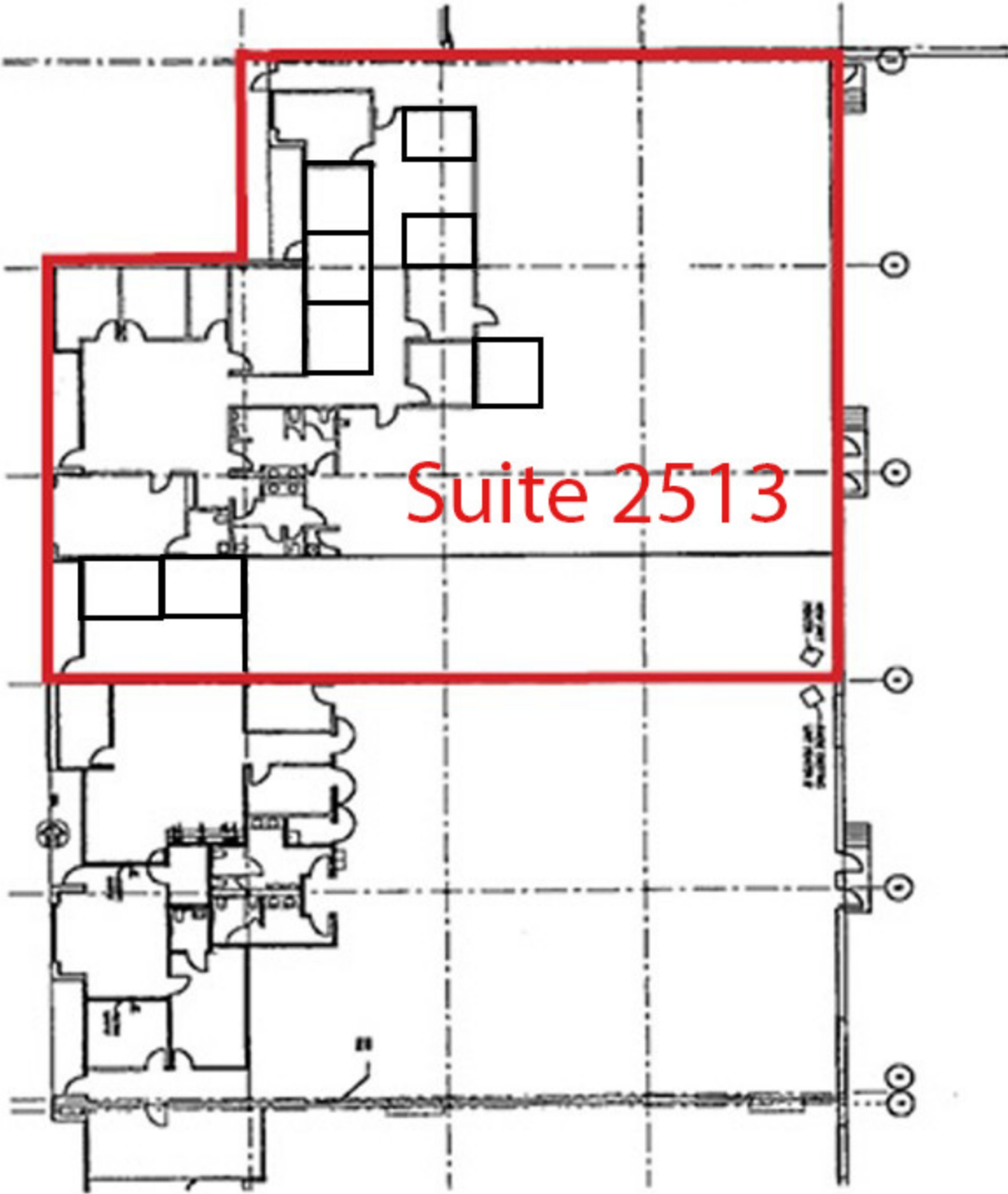

Robert E. Porter, III
804.521.1455
rep3@porterinc.com

Clifford B. Porter, CCIM, SIOR
804.521.1442
cliff@porterinc.com



4801 Radford Avenue | PO Box 6482 | Richmond, VA 23230 | porterinc.com

This information has been prepared by Porter Realty Company, Inc. for marketing purposes only. No representation or warranty, expressed or implied, is made as to the content or accuracy of the foregoing information. Terms of sale or lease and availability are subject to change or withdrawal without notice.

2501-2555 Mechanicsville Turnpike, Richmond, VA 23223

Industrial Property For Lease

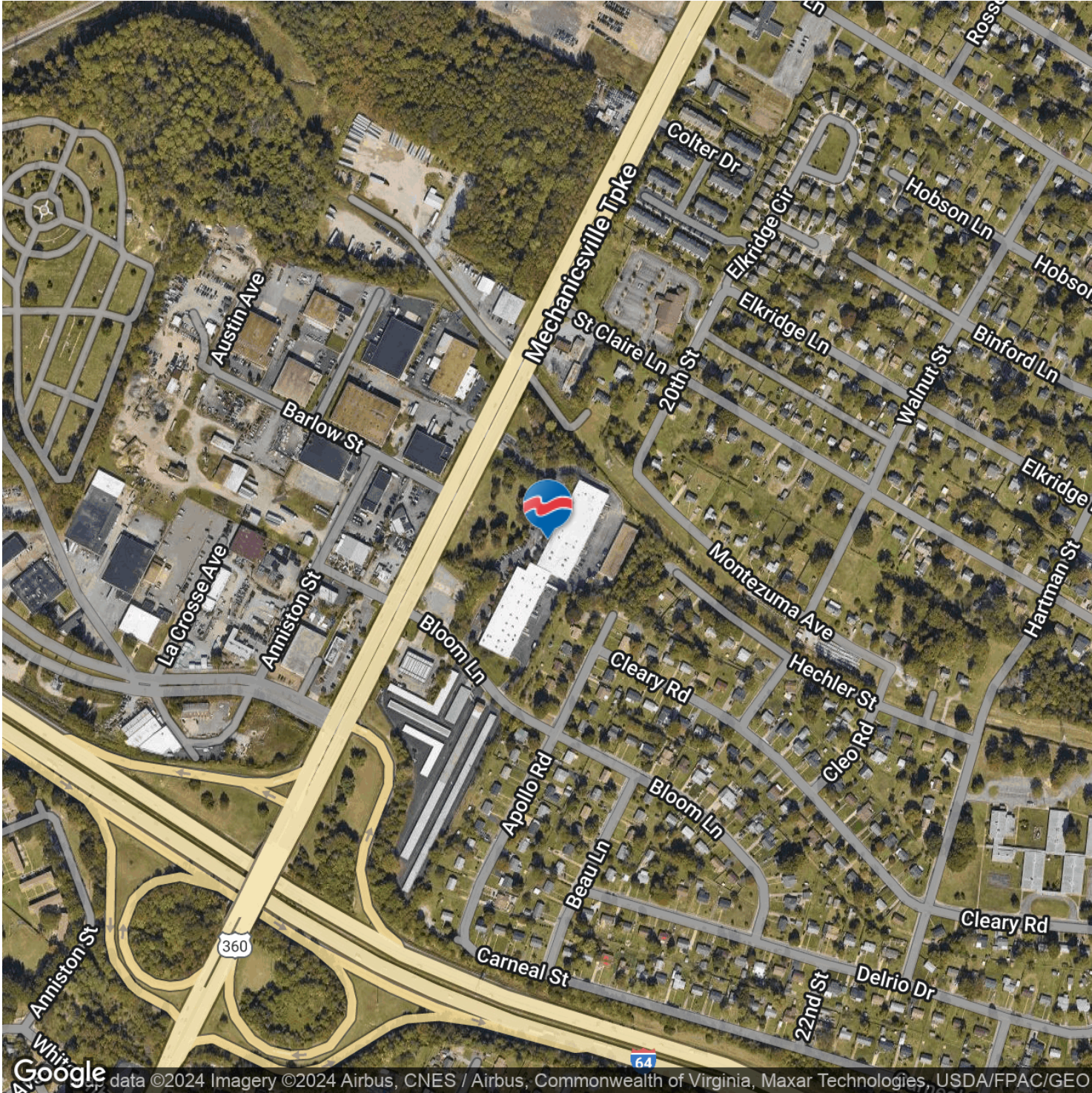

Robert E. Porter, III
804.521.1455
rep3@porterinc.com

Clifford B. Porter, CCIM, SIOR
804.521.1442
cliff@porterinc.com



4801 Radford Avenue | PO Box 6482 | Richmond, VA 23230 | porterinc.com

This information has been prepared by Porter Realty Company, Inc. for marketing purposes only. No representation or warranty, expressed or implied, is made as to the content or accuracy of the foregoing information. Terms of sale or lease and availability are subject to change or withdrawal without notice.

2501-2555 Mechanicsville Turnpike, Richmond, VA 23223

Industrial Property For Lease

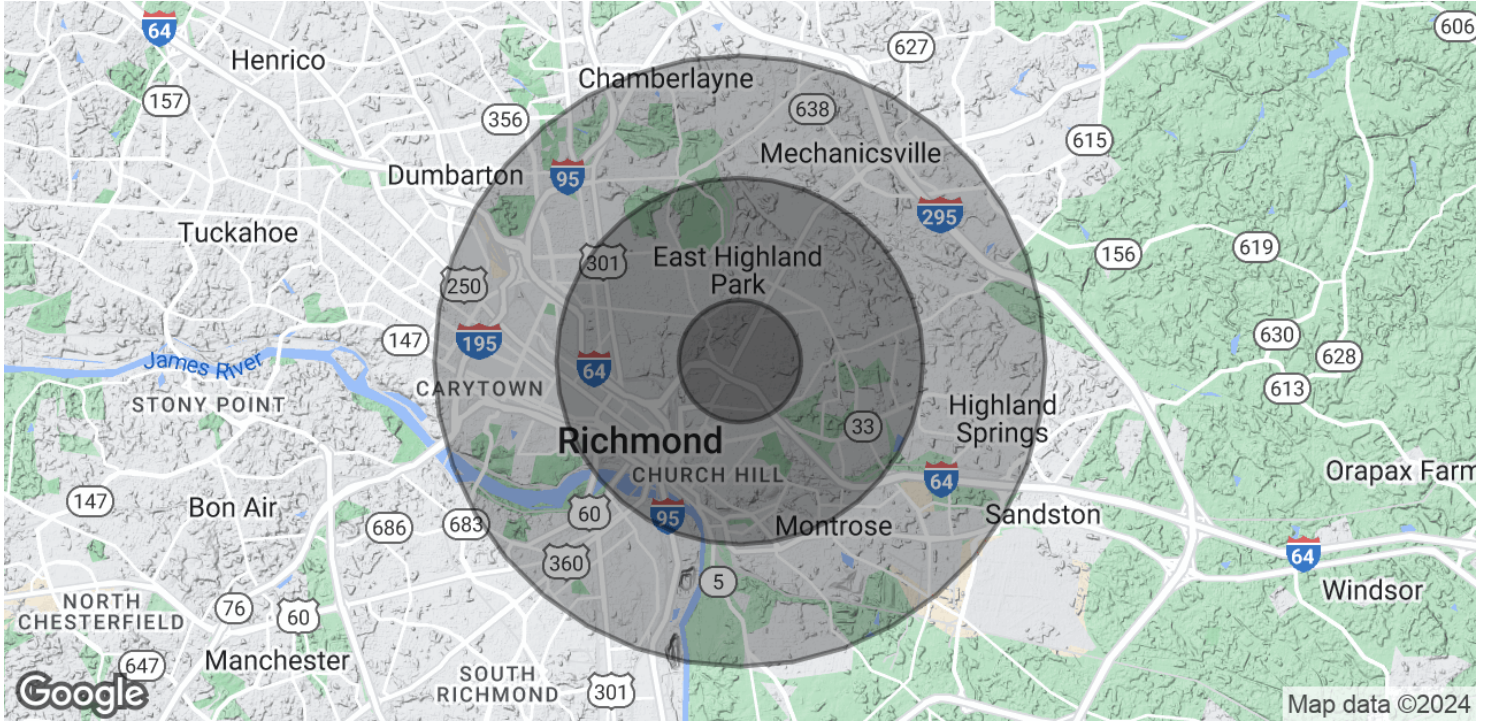

POPULATION

	1 MILE	3 MILES	5 MILES
Total Population	13,302	94,862	213,098
Average Age	33.2	33.5	33.4
Average Age (Male)	29.7	31.6	31.6
Average Age (Female)	34.2	34.7	34.8

HOUSEHOLDS & INCOME

	1 MILE	3 MILES	5 MILES
Total Households	4,890	37,525	87,632
# of Persons per HH	2.7	2.5	2.4
Average HH Income	\$35,893	\$43,788	\$51,487
Average House Value	\$136,979	\$160,329	\$224,977

* Demographic data derived from 2020 ACS - US Census

Robert E. Porter, III
804.521.1455
rep3@porterinc.com

Clifford B. Porter, CCIM, SIOR
804.521.1442
cliff@porterinc.com



4801 Radford Avenue | PO Box 6482 | Richmond, VA 23230 | porterinc.com

This information has been prepared by Porter Realty Company, Inc. for marketing purposes only. No representation or warranty, expressed or implied, is made as to the content or accuracy of the foregoing information. Terms of sale or lease and availability are subject to change or withdrawal without notice.