

The Hottest Location *Chelsea/Penn*

350 West 31st Street (between 8th and 9th Avenue)

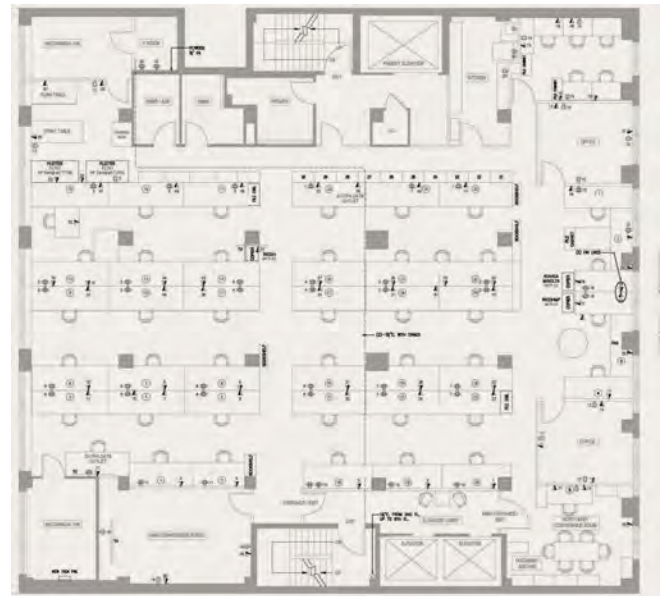

- Entire 6th Floor - 8,426 rentable sq ft
- 3 offices, 2 conference rooms, wet pantry, open area with 40 workstations
- Bright space, abundance of natural light from two sides of windows
- Landlord will renovate
- Across from Moynihan Train Hall entrance

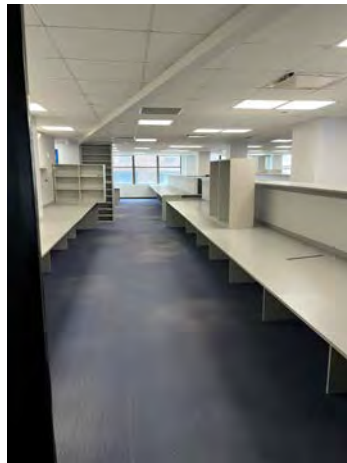

About the Property

Located across the street from the entrance to the beautifully restored Moynihan Train Hall and 1.5 blocks from Hudson Yards, this stately eight story red brick building is home to the New York Metro Area Postal Union. Its attended lobby is spacious and attractive. This address has access to extensive public transportation and subway lines.



Other Terms

- Possession: Immediate
- Rent: Negotiable
- Electric: direct meter
- Tenant controlled air cooled a/c

For showings and more information

Peter Liptrot

Phone: 646-454-2989

Email:

pliptrot@bernstine.com



David Berger

Phone: 646-454-2906

Email: dberger@bernstine.com



All information is furnished from sources deemed reliable, but no representation is made as to the accuracy thereof, and same is submitted subject to errors, omissions, change of price, rental, or other conditions, prior sale, lease or financing and/or withdrawal without notice. This listing does not constitute an employment. All areas and dimensions are approximate.