

±3.15 to ±4.71 Acres of Improved Heavy Industrial Land For Lease

(±9,600 SF Maintenance Building with 9 Grade Level Doors & ±11,951 SF of Buildings)

111 Pullman Way

San Jose, CA



**VIEW PROPERTY
VIDEO HERE**

©2022 Cushman & Wakefield. All rights reserved. The information contained in this communication is strictly confidential. This information has been obtained from sources believed to be reliable but has not been verified. No warranty or representation, express or implied, is made as to the condition of the property (or properties) referenced herein or as to the accuracy or completeness of the information contained herein, and same is submitted subject to errors, omissions, change of price, rental or other conditions, withdrawal without notice, and to any special listing conditions imposed by the property owner(s). Any projections, opinions or estimates are subject to uncertainty and do not signify current or future property performance.



Fred Eder
Cushman & Wakefield
(408) 489-2263
Lic#00949342



Jim Kovaleski
CBRE
(408) 453-7451
Lic#00846878

±3.15 to ±4.71 Acres of Improved Heavy Industrial Land For Lease

(±9,600 SF Maintenance Building with 9 Grade Level Doors & ±11,951 SF of Buildings)

111 Pullman Way, San Jose, CA

Property Characteristics:

- ±3.15 to ±4.71 Acres
- ±9,600 SF Maintenance Facility (9 Grade Level Doors)
- ±5,612 SF Middle Building with 5 Rolling Doors
- ±2,966 SF Back Building with 2 Grade Level Doors
- ±1,835 SF Front Building with 2 Grade Level Doors
- ±1,538 SF Side Building
- Rolling Gate
- Fenced
- Lighted Yard
- Tour by Appointment Only
- Available Now



±1,835 SF Front Building with 2 Grade Level Doors & Front Entrance



±9,600 SF Maintenance Facility (9 Grade Level Doors) - Front View

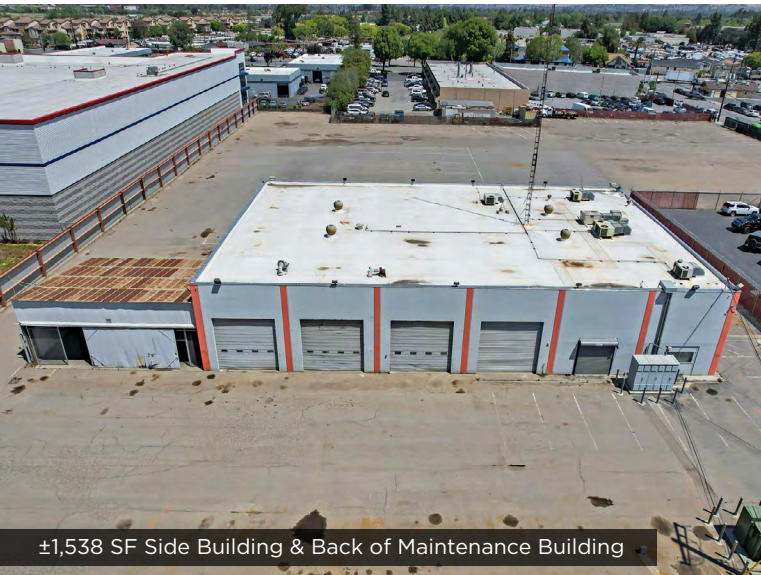

±1,538 SF Side Building & Back of Maintenance Building

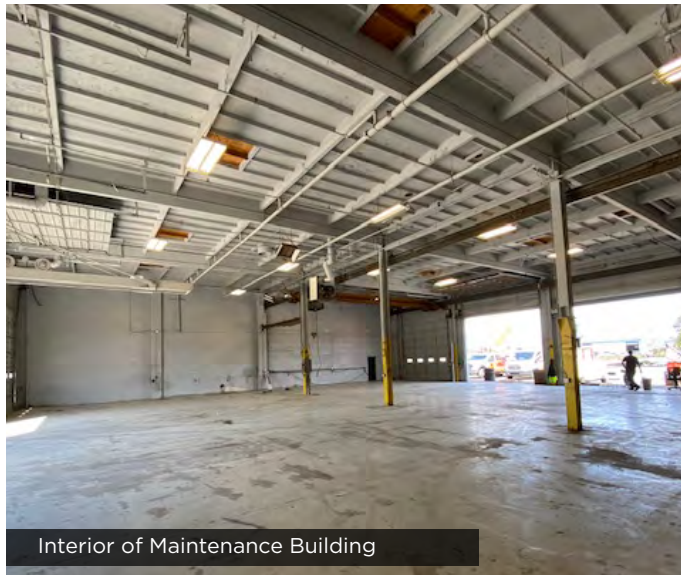

Interior of Maintenance Building

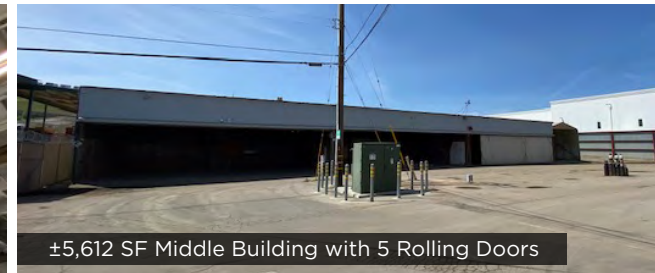

±5,612 SF Middle Building with 5 Rolling Doors

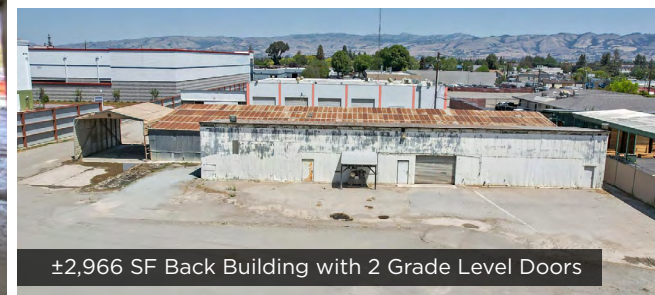

±2,966 SF Back Building with 2 Grade Level Doors

±3.15 to ±4.71 Acres of Improved Heavy Industrial Land For Lease

(±9,600 SF Maintenance Building with 9 Grade Level Doors & ±11,951 SF of Buildings)

Location Map

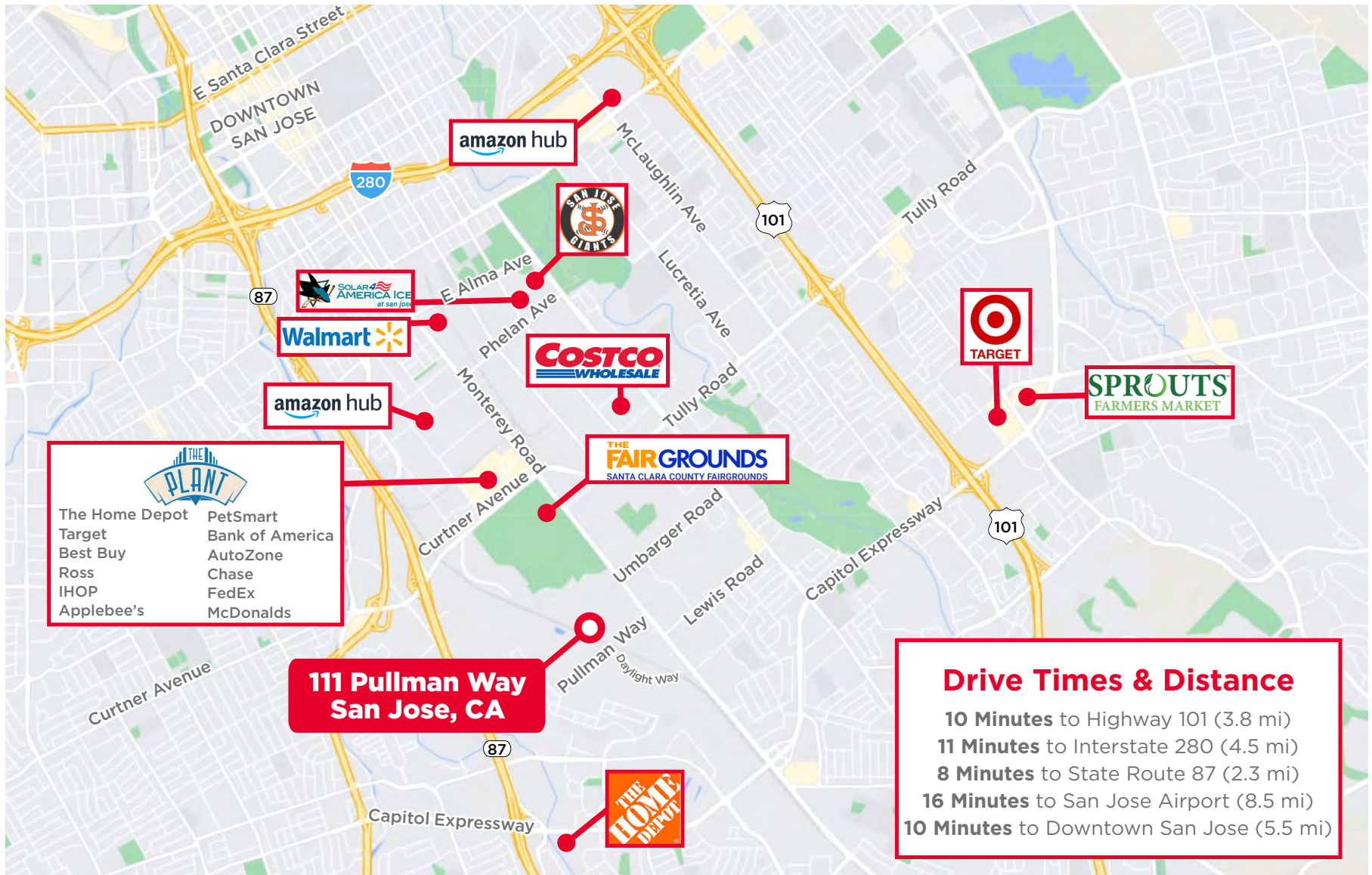

Bay Area Map

