

- GENERAL NOTES**
- IRONS AT ALL CORNERS UNLESS OTHERWISE NOTED
  - AREA CALCULATED BY COORDINATE COMPUTATION
  - THE PROPERTY SHOWN HEREON MAY BE SUBJECT TO EASEMENTS OF RECORD OR UNRECORDED EASEMENTS
  - BANKHEAD SURVEYING DID NOT PERFORM A TITLE SEARCH
  - NCDOT R/W'S ARE APPROXIMATE UNLESS OTHERWISE NOTED
  - UNDERGROUND UTILITIES HAVE NOT BEEN LOCATED (EXCEPT AS SHOWN HEREON)
  - NO FEATURES (BUILDING, UTILITIES, etc) LOCATED EXCEPT THOSE SHOWN HEREON
  - ALL DISTANCES SHOWN HEREON ARE HORIZONTAL DISTANCES

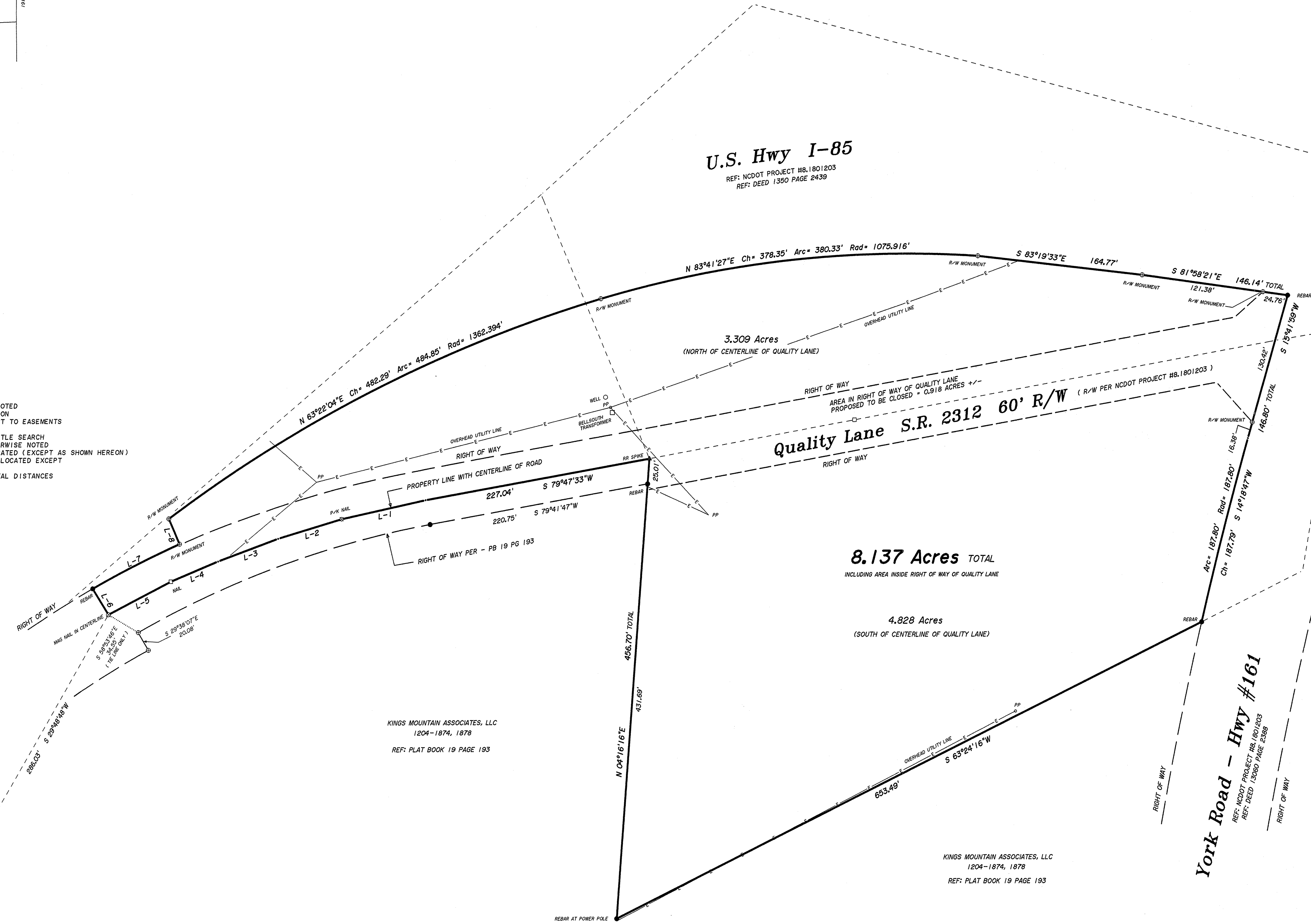

**BEARING AND DISTANCE TABLE**

COURSE	BEARING	DISTANCE
L-1	S 77°29'55"W	85.79'
L-2	S 73°09'54"W	65.88'
L-3	S 69°37'49"W	63.93'
L-4	S 67°08'09"W	51.07'
L-5	S 62°25'04"W	69.90'
L-6	N 31°00'00"W	30.01'
L-7	N 63°04'57"E	96.63'
L-8	N 22°51'12"W	27.21'

WITH CENTERLINE OF QUALITY LANE

Arc = 96.67° Rad = 967.00'

**NOTE**

- THE IMPROVEMENTS AND UTILITIES LOCATED ON SUBJECT PROPERTY WERE NOT LOCATED NOR SHOWN HEREON. (BOUNDARY SURVEY ONLY)
- NCSS MONUMENT "OAK" HAS BEEN DESTROYED, AND THEREFORE NO TIE LINE TO A GRID MONUMENT IS SHOWN

- LEGEND**
- PP UTILITY POLE
  - EXISTING IRON
  - IRON REBAR SET
  - UNMARKED POINT
  - ⊙ RIGHT OF WAY MONUMENT (R/W)
  - ⊙ P-K NAIL
  - NAIL
  - ▲ RAILROAD SPIKE (RR)
  - SUBJECT PROPERTY LINE
  - ROAD RIGHT OF WAY LINE
  - - - - LINE PLOTTED PER DEED (UNLESS SHOWN WITH BEARING AND DISTANCE)

**OWNER AND BOUNDARY SURVEY FOR**

**Michael W. & Mark F. Smith**

DEED REFERENCE: DEED 1589 PAGE 1856

CLEVELAND COUNTY, N.C.

TAX MAP REF: 4-76-1-15, 17 & 23

GIS PARCEL NUMBER= 12649 & 12651

SCALE 1" = 80' DATE 03/18/11

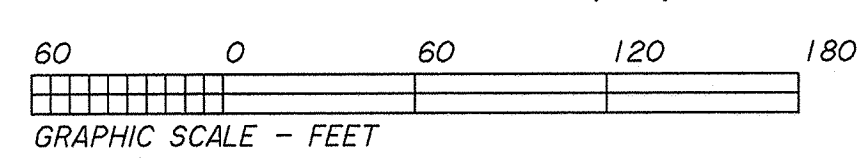

I CERTIFY THAT THIS MAP WAS DRAWN UNDER MY SUPERVISION FROM AN ACTUAL SURVEY MADE UNDER MY SUPERVISION (DEED REF: DEED#1589 PAGE 1856); THAT BOUNDARIES NOT SURVEYED ARE INDICATED AS DRAWN FROM THE DEED INFORMATION SHOWN HEREON; THAT THE RATIO OF PRECISION IS 1 : 10,000; AND THAT THIS MAP MEETS THE REQUIREMENTS OF THE STANDARDS OF PRACTICE FOR LAND SURVEYING IN NORTH CAROLINA (21 NCAC 56.1600).

THIS 18<sup>th</sup> DAY OF March, 2011

*T. Scott Bankhead*

T. SCOTT BANKHEAD PROFESSIONAL LAND SURVEYOR (L-3001)

SURVEY BY

**BANKHEAD SURVEYING, PA**

1203 EAST MARION ST, SUITE 1  
SHELBY, N. C. 28150  
(704) 481-1040

FIRM LICENSE NUMBER= C-0972