

A TOPCON GTS-2B TOTAL STATION was used to obtain the linear and angular measurements used in the preparation of this plot.

The field data upon which this plot is based has a closure precision of one foot in 22,000 feet and an angular error of 2" per angle point and was adjusted using the compass rule.

This survey has been calculated for closure and is found to be accurate within one foot in >135,000 feet.

REFERENCE:

BEING OUR SURVEY FOR DR. J.R. SAMS, MRS. J.R. SAMS EST., & O.N. PHARR EST.

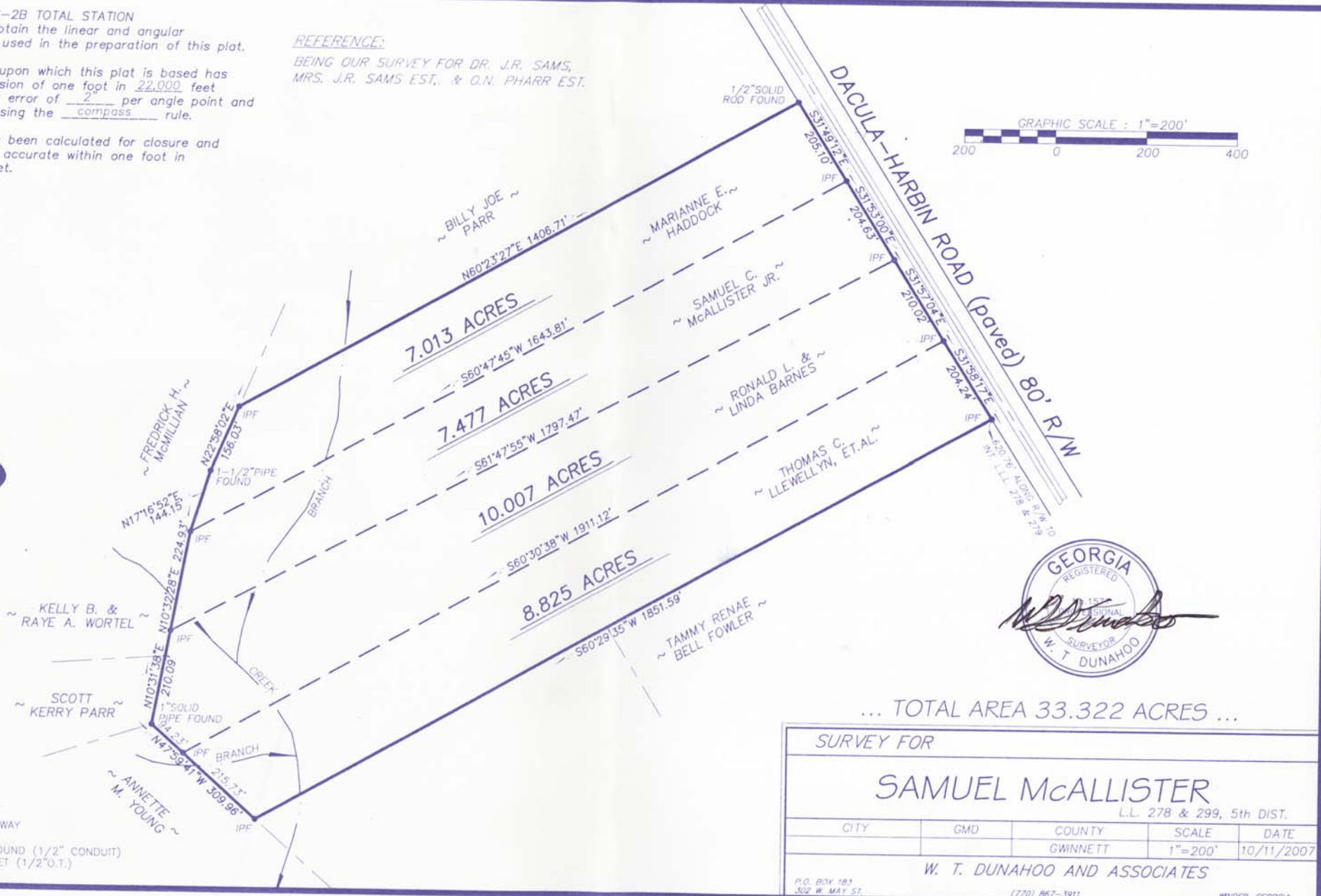

... TOTAL AREA 33.322 ACRES ...

~ LEGEND ~
 R/W = RIGHT OF WAY
 CL = CENTERLINE
 IPF = IRON PIN FOUND (1/2" CONDUIT)
 IPS = IRON PIN SET (1/2" O.T.)

SURVEY FOR				
SAMUEL McALLISTER				
L.L. 278 & 299, 5th DIST.				
CITY	GMD	COUNTY	SCALE	DATE
		WINNETT	1"=200'	10/11/2007
W. T. DUNAHOO AND ASSOCIATES				
P.O. BOX 183 302 W. MAY ST.		(770) 867-3911		WINDER, GEORGIA

C.195-70