



# INDUSTRIAL LAND FOR SALE

## ASKING PRICE: \$4,000,000

780 Marshall Lake Road, Apopka, FL 32703

1200+ Feet of Frontage on SR 451

Property Condition: City permits in hand for construction



APOPKA, FL

780 MARSHALL LAKE ROAD

# LOCATION MAP

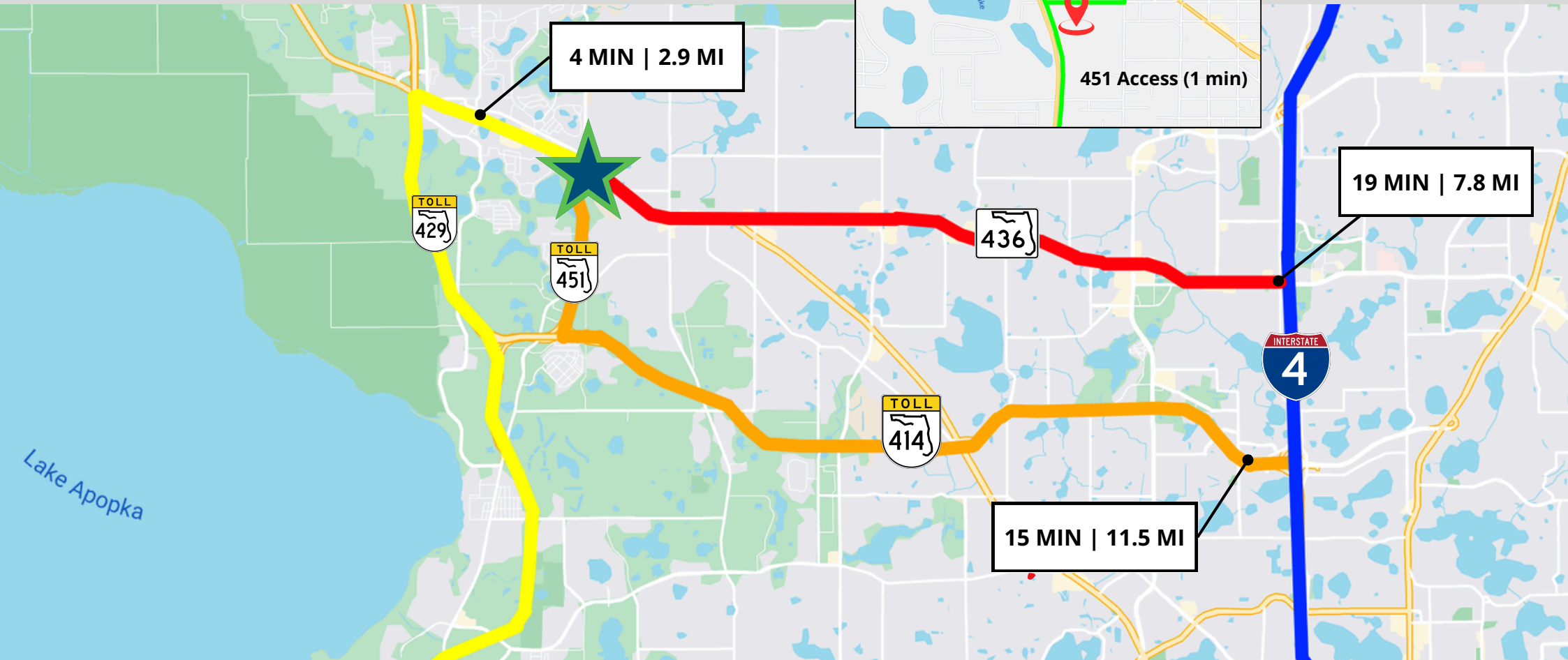

**SHER TOLAN, SIOR**

407-810-2291

stolan@allied-comm.com

5401 S Kirkman Rd. Suite 310

Orlando, FL 32819

www.allied-comm.com



APOPKA, FL

780 MARSHALL LAKE ROAD

# BOUNDARY SURVEY

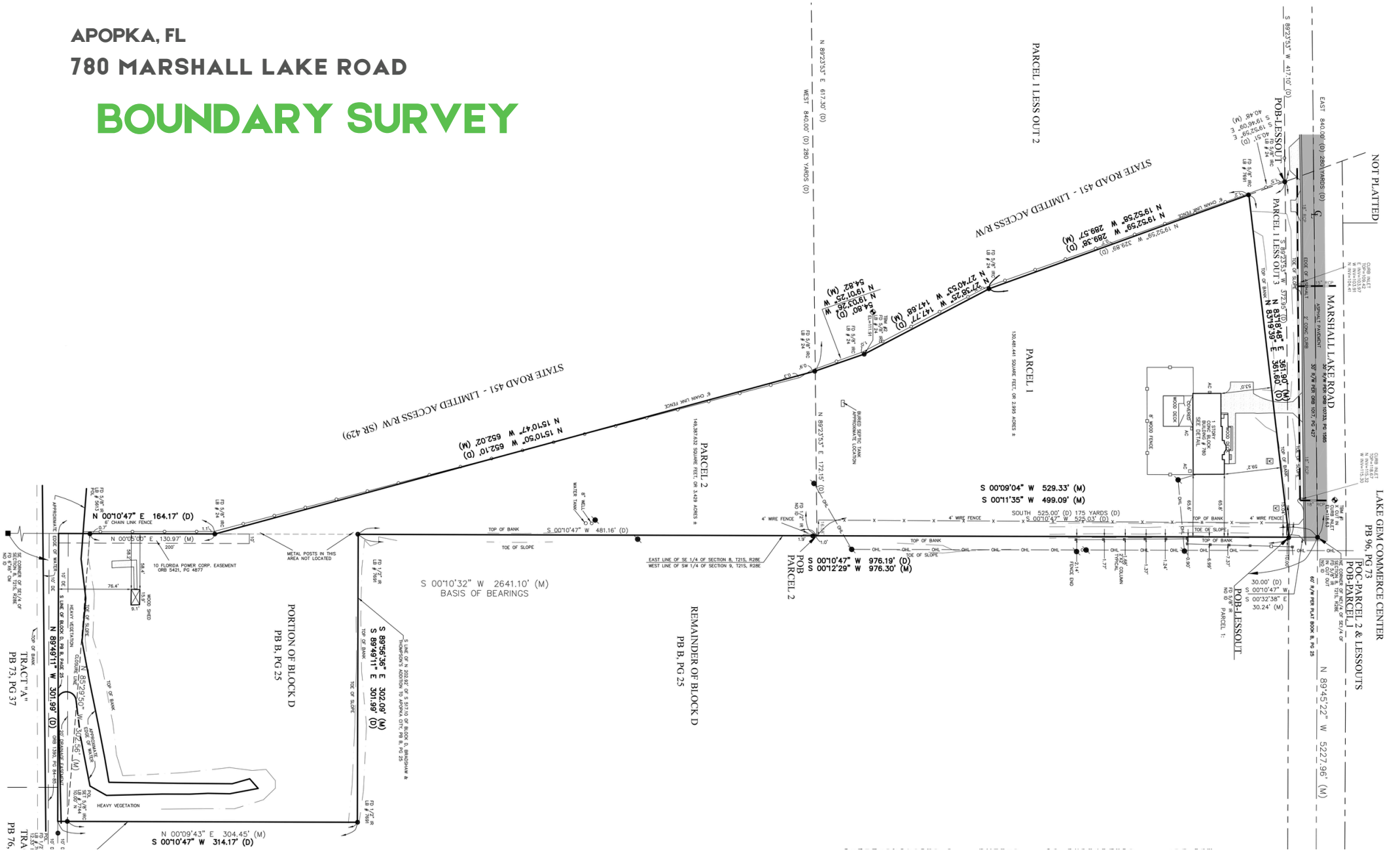

## SHER TOLAN, SIOR

407-810-2291

stolan@allied-comm.com

5401 S Kirkman Rd. Suite 310

Orlando, FL 32819

www.allied-comm.com



APOPKA, FL  
 780 MARSHALL LAKE ROAD  
**TOPOGRAPHIC SURVEY**

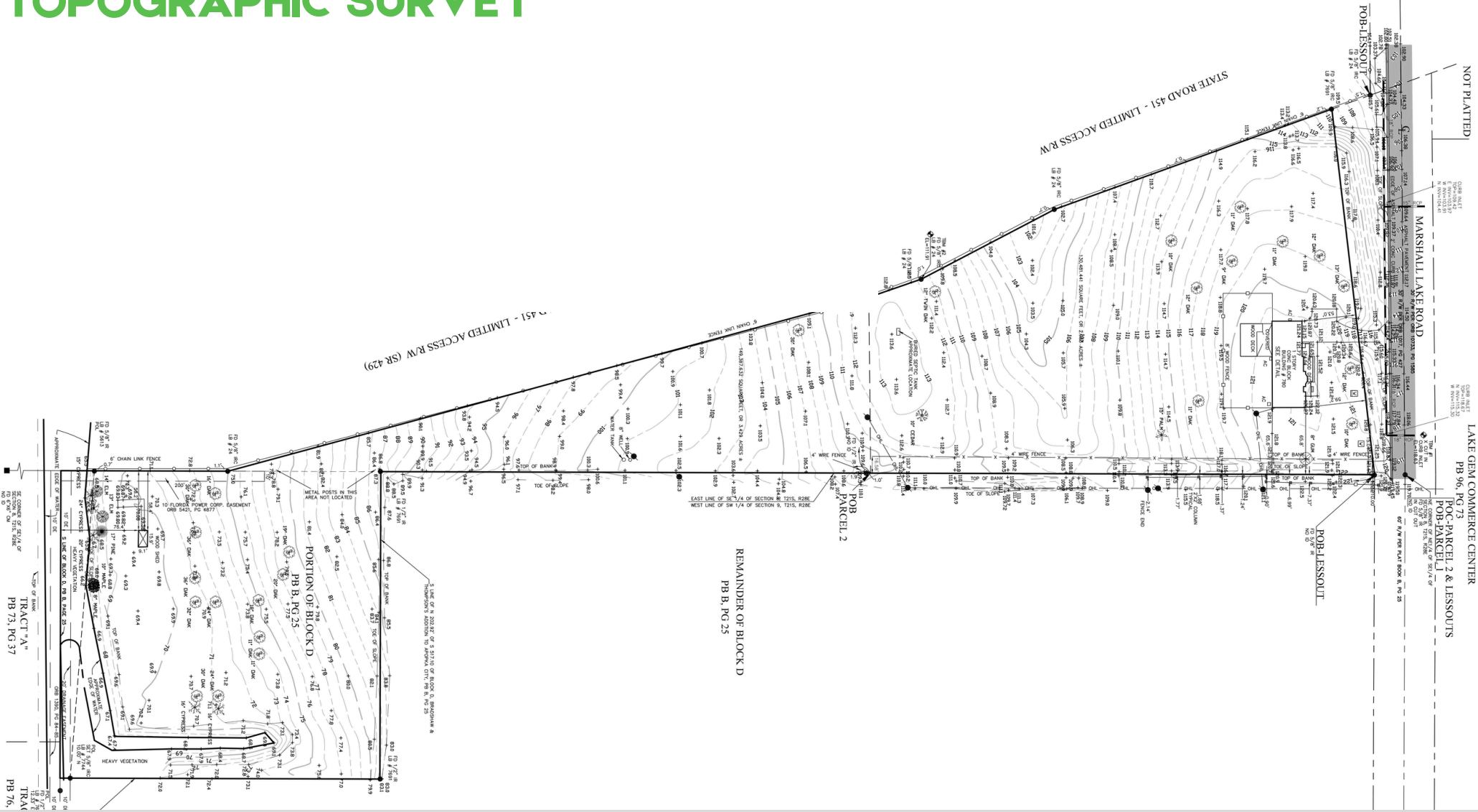

**SHER TOLAN, SIOR**

407-810-2291  
 stolan@allied-comm.com  
 5401 S Kirkman Rd. Suite 310  
 Orlando, FL 32819  
 www.allied-comm.com



Surveyors Certification:



## SHER TOLAN, SIOR

407-810-2291

stolan@allied-comm.com

5401 S Kirkman Rd. Suite 310

Orlando, FL 32819

www.allied-comm.com

