

A FRAMELESS MTL. DOOR HEAD AND JAMB

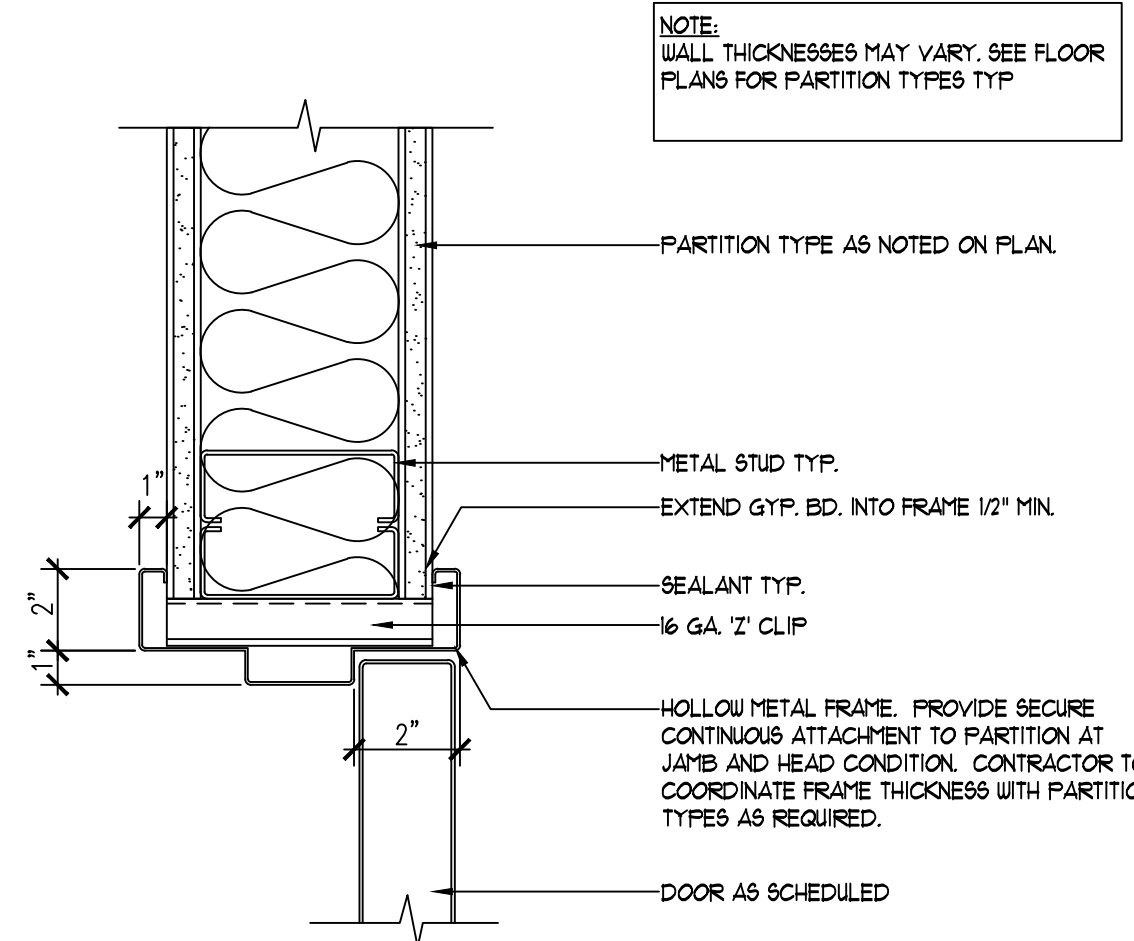

B DOOR FRAME HEAD AND JAMB

FINISH SCHEDULE					
ROOM	FLOOR	BASE	WALLS	CEILING	REMARKS
DINING AREA	PORCELAIN TILE	PORCELAIN TILE	EPOXY PAINTED DRYWALL	EXPOSED CEILING PAINTED BLACK	
KITCHEN	PORCELAIN TILE	PORCELAIN TILE	EPOXY PAINTED DRYWALL	2" X 4" ATC CEILING	
FOOD PREP	PORCELAIN TILE	PORCELAIN TILE	EPOXY PAINTED DRYWALL	2" X 4" ATC CEILING	
ADA BATHROOM	PORCELAIN TILE	PORCELAIN TILE	EPOXY PAINTED DRYWALL	2" X 4" ATC CEILING	

DOOR SCHEDULE									
NO.	DOOR					FRAME		REMARKS	
	W	H	TH	MATERIAL	TYPE	MAT.	THRESH.		
①	2'-3"-0"	6'-8"	1 3/8"	WOOD S.C.	SWING	INTERIOR	WOOD	—	PROVIDE LATCH & CLOSER
②	3'-0"	6'-8"	1 3/8"	WOOD S.C.	SWING	INTERIOR	WOOD	—	PROVIDE LATCH & CLOSER

11-4.13.9 Door hardware.
11-4.13.9.1 Door hardware.
Handles, pulls, latches, locks, and other operating devices on accessible doors shall have a shape that is easy to grasp with one hand and does not require light grasping, tight pinching, or twisting of the wrist to operate. Lever-operated mechanisms, push-type mechanisms, and U-shaped handles are acceptable designs. When sliding doors are fully open, operating hardware shall be exposed and usable from both sides. Hardware required for accessible door passage shall be mounted no higher than 48 inches (1219 mm) above finish floor.
11-4.13.10 Door closers.
If a door has a closer, then the sweep period of the closer shall be adjusted so that from an open position of 70 degrees, the door will take at least 3 seconds to move to a point 3" (76 mm) from the latch, measured to the leading edge of the door.

11-4.13.11 Door opening force.
The maximum force for pushing or pulling open a door shall be as follows:
(1) Fire doors shall have the minimum opening force allowable by the appropriate administrative authority.
(2) Other doors.
(a) Exterior hinged doors shall be so designed that such doors can be pushed or pulled open with a force not exceeding 8.5 lbf (37.8 N).
(b) Interior hinged doors: 5 lbf (22.2 N).
(c) Sliding or folding doors: 5 lbf (22.2 N).
These forces do not apply to the force required to retract latch bolts or disengage other devices that may hold the door in a closed position.

CODE INFORMATION	
FLORIDA BUILDING CODE 2010 EDITION CONSTRUCTION TYPE - FBC - 2010 - TABLE 601 TYPE - I-B	
OCCUPANCY CLASSIFICATION GROUP M - MERCANTILESQUARE	
CORRIDORS/ TENANT SEPARATIONS TENANT FIRE SEPARATION (F.B.C. 708.1 SECTION #5) - PROVIDE 1 - HOUR SEPARATION BETWEEN INDIVIDUAL TENANT SPACES EXCEEDING 3000 SQUARE FEET	

FLORIDA BUILDING CODE 2010 EDITION - OCCUPANCY TABLE 1004.1.1				
	USE	GROSS SQ. FT.	OCCUPANT LOAD	OCCUPANTS TOTAL
MERCANTILE	TAKE-OUT	1 per 30	1405/30 SQ. FT. GROSS	47 persons
KITCHENS COMMERCIAL	TAKE-OUT	1 per 200	561/200 SQ. FT. GROSS	3 persons
			TOTALS	50 persons

- LIFE SAFETY NOTES**
1. PROVIDE OCCUPANT LOAD SIGN AT SEATING AREAS
 2. PROVIDE PANIC HARDWARE AND EMERGENCY LIGHTS AT ALL EXTERIOR DOOR OPENINGS.
 3. CHANGE OF ELEVATION NOT TO EXCEED 1/2" TYP. THROUGHOUT.
 4. PROVIDE ONE CERTIFIED 2A-10BC FIRE EXTINGUISHER FOR EA. 3000' AND W/ MAX. TRAVEL DISTANCE TO REACH OF 75'. TOP NOT TO EXCEED 5' ABOVE FINISH FLOOR.
 5. EXIST. BUILDING DOES NOT HAVE A FIRE ALARM AND AND IS NOT FIRE SPRINKLERED.
 6. FLAME SPREAD CLASSIFICATION FOR INTERIOR FINISHES SHALL BE AS FOLLOWS:
1.-EXITS TYPE A OR B
2.-ACCESS TO EXITS TYPE A OR B
3.-OTHER SPACES TYPE A OR B
 7. EXISTING PORTIONS OF BUILDINGS SHALL COMPLY WITH THE PROVISIONS OF EXISTING OCCUPANCIES, AS SET FORTH IN THE FLORIDA FIRE PREVENTION CODE.
 8. FIRE RATED WALLS SHALL BE PROVIDED WITH A SIGN ABOVE CEILING AND OTHER CONCEALED SPACES THAT STATE, "FIRE AND SMOKE BARRIER PROTECT ALL OPENINGS."
 9. PROVIDE OCCUPANT LOAD SIGNS AND PANIC HARDWARE.
 10. OCCUPANCY SHALL BE AS PER 2010 FPFC CHAPTER 6..

EQUIPMENT SCHEDULE					
MARK	QTY.	DESCRIPTION	MAKE	MODEL	REMARKS
①	2	CASH REGISTER	CASH REGISTER		110 V = 60Hz = 1 Phase
②	2	DISPLAY FREEZER	MASTER-BILT	MASM-4208	115 V = 60Hz = 1 Phase
③	1	3 COMPART. SINK	CUSTOM FABRICATED	CUSTOM STAINLESS STEEL	
④	1	HAND SINK	CUSTOM FABRICATED	CUSTOM STAINLESS STEEL	
⑤	1	MOP SINK	CUSTOM FABRICATED	CUSTOM STAINLESS STEEL	
⑥	1	BEVERAGE DISPENSER	CECILWARE	CEQ-7000	115 V = 60Hz = 1 Phase
⑦	1	SODA DISPENSER	COCA COLA FOUNTAIN		115 V = 60Hz = 1 Phase
⑧	2	FRYER (GAS)	IMPERIAL	IRF-40-OP	105,000 BTU
⑨	2	RANGE (GAS)	IMPERIAL	IR-4-G12-XB	148,000 BTU
⑩	1	GRILL / BROILER	IMPERIAL	IRB-60	150,000 BTU
⑪	1	PIZZA OVEN (GAS)	BLODGETT	1048SGL	85,000 BTU PER OVEN
⑫	1	WALK-IN FREEZER	NOR-LAKE	KODF7766-CL	208/230 V = 1 Phase
⑬	1	WALK-IN COOLER	NOR-LAKE	KLB7	208/230 V = 1 Phase
⑭	1	Hood with automatic hood suppression system			
⑮	1	STAND UP FREEZER			
⑯	1	Grease Interceptor			

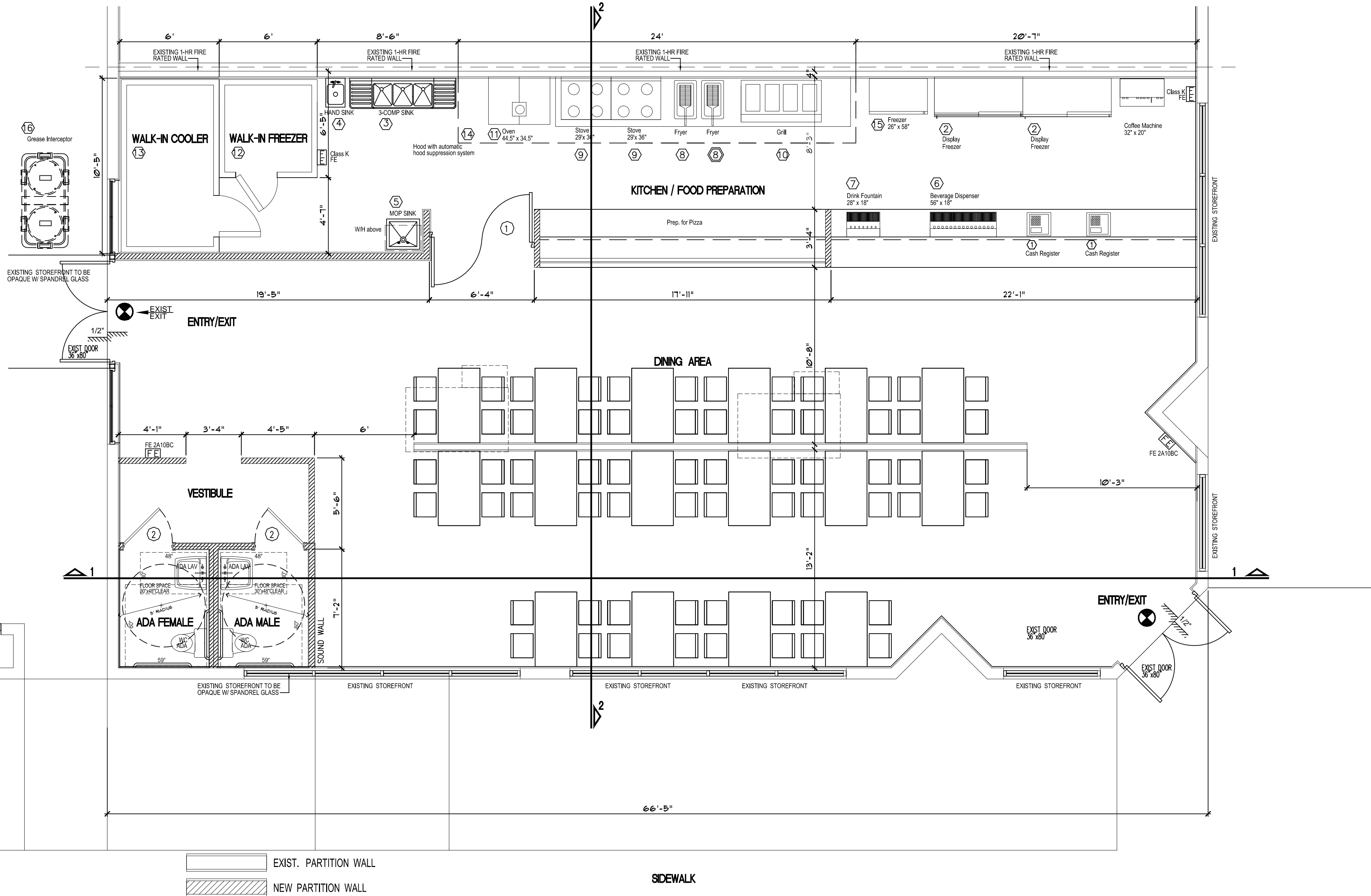

PROPOSED FLOOR PLAN 1/4"

Eusebio M. Mora
Architect Fla. Lic. # AR0011732

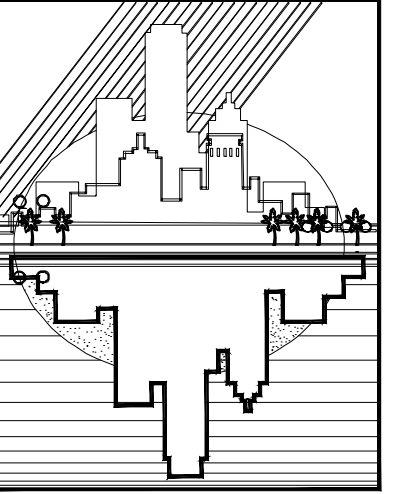

8752 Southwest 143rd Street
Palmetto Bay, Florida 33176
(305) 2 3 5 - 7 5 0 0
moraarch @ bellsouth.net

BY:	E.M.M.
DATE:	01/21/2014
REMARKS:	SPECIFIED GAS EQUIPMENT. (REPLACED)
NO.	1
REVISED:	
Scope of Work: Proposed Interior Remodel for Restaurant	
and GRILL	
TITLE:	PROPOSED INTERIOR REMODEL OF: GROOVY'S PIZZAS and GRILL
PROJECT:	2770 Southwest 27th Avenue, Miami, Fla. 33133
DRAWN BY:	EMM
CHECKED BY:	EMM
ATTACHMENT NO.:	ATTACHMENT#
DRAWING FILE NO.:	2014-023
DATE:	07/28/2014
SCALE:	NOTED
SHEET NUMBER:	A2 OF 2