

# FLOOD PLAIN MAP

## Louisiana Flood Map 43052 Yokum Road, Hammond, LAS

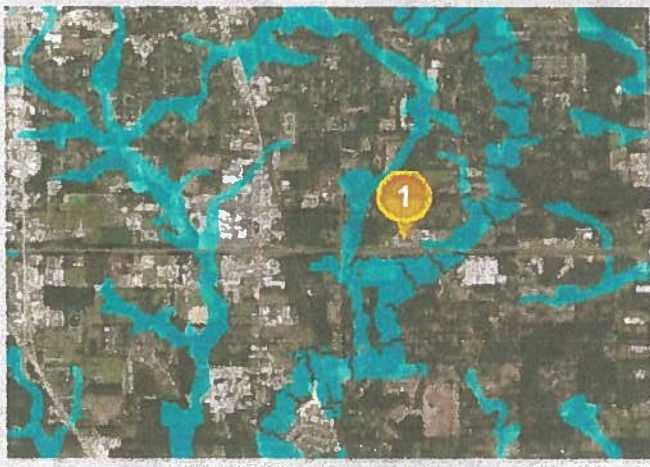

### Visible Layers

Effective FIRM

Bing Aerial

### Point Coordinates

Point #	Lat, Long.
1	30.4803, -90.4411

Flood information in this table is from the: Effective FIRM

Point	Panel ID	Flood Zone	BFE	Ground Elevation	Wind Speed*
1	22105C0430F 7/22/2010	X	out	32.2	127 mph

1. Ground Elevation is provided by USGS's elevation web service which provides the best available data for the specified point. If unable to find elevation at the specified point, the service returns an extremely large, negative value (-1.79763313486231E+308).
2. LRC (Louisiana Residential Code) Wind Speed as of February 1, 2018 is provided by Applied Technology Council's Wind Speed Service. This "Ultimate Design Wind Speed" must be used with the 2015 and later versions of the International Residential Code. See wind speed maps (<http://maps.isuagocenter.com/windspeed/>) for earlier standards and applicable code versions.

# LOCATION MAP



HARVEST WORLD OUTREACH  
 PAUL F. STURMART ARCHITECT, INC.  
 1000 W. 10TH AVENUE, SUITE 100  
 DENVER, COLORADO 80202  
 A4

**DOOR SCHEDULE**  
 1. 6'0" x 8'0" Solid Core  
 2. 6'0" x 8'0" Solid Core with Glass  
 3. 6'0" x 8'0" Solid Core with Glass and Transoms  
 4. 6'0" x 8'0" Solid Core with Glass and Transoms (Double)

**WINDOW SCHEDULE**  
 1. 6'0" x 4'0" Double Hung  
 2. 6'0" x 4'0" Double Hung with Transoms  
 3. 6'0" x 4'0" Double Hung with Transoms (Double)

1/8" = 1'-0"  
 NORTH

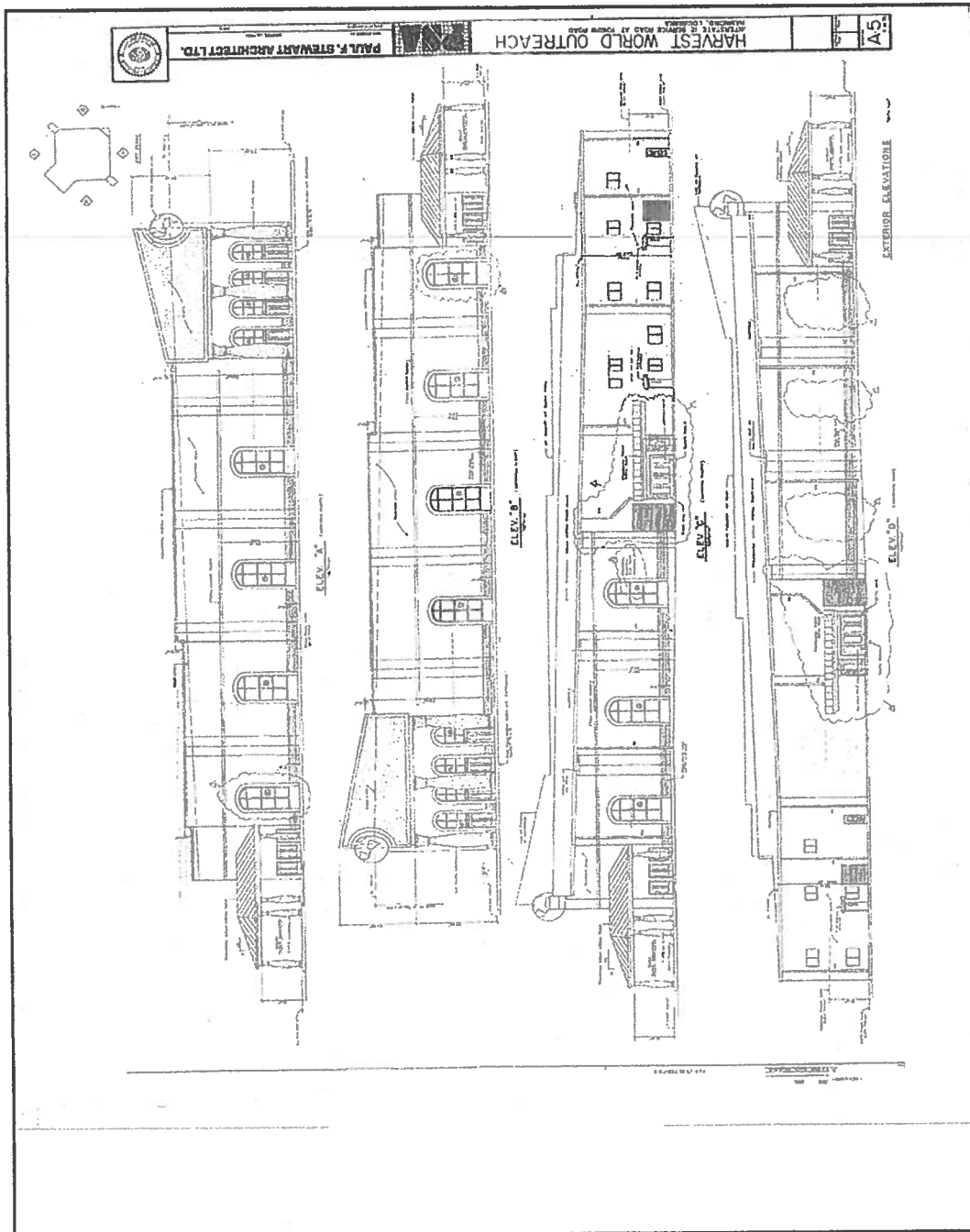

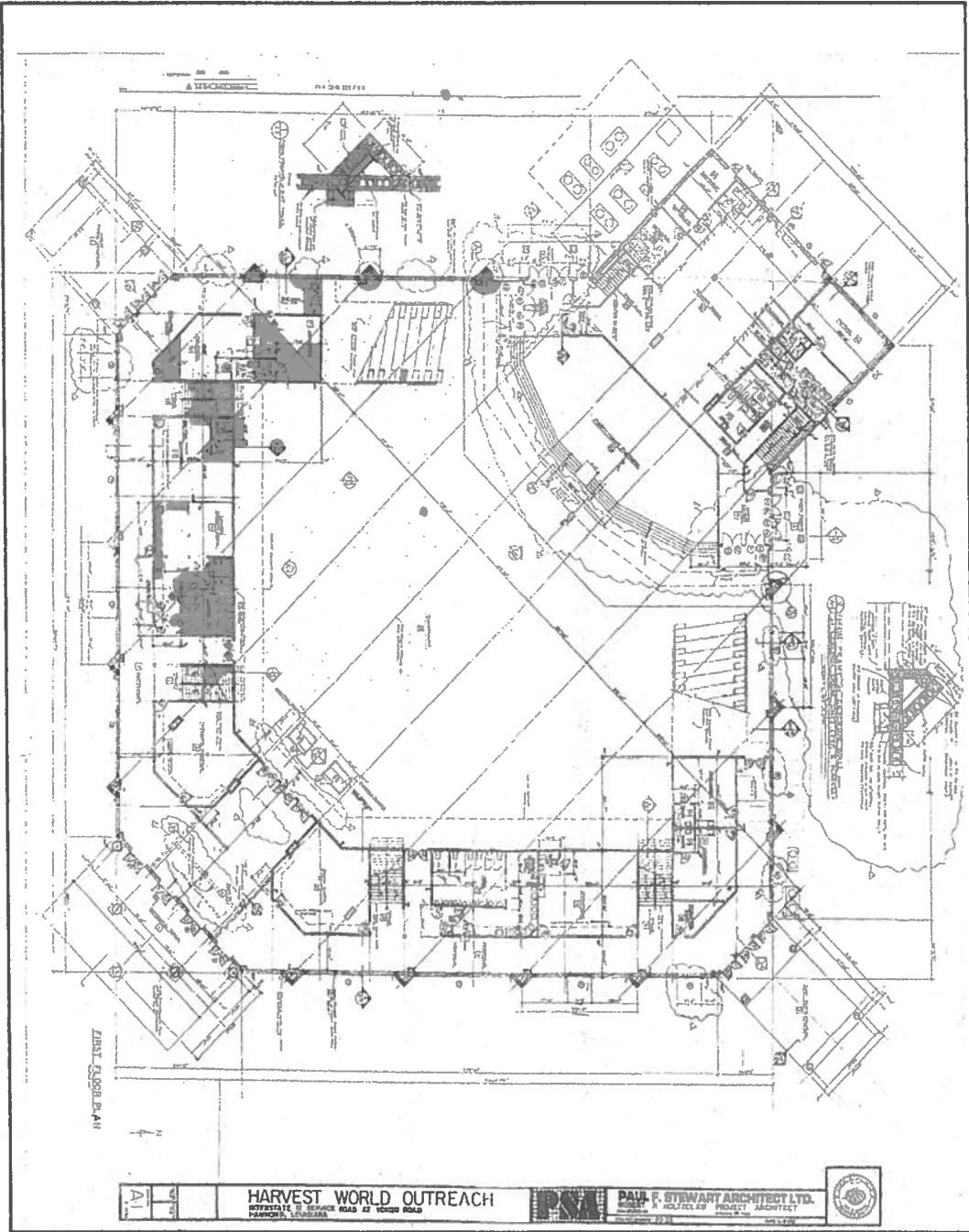

**FLOOR PLANS**

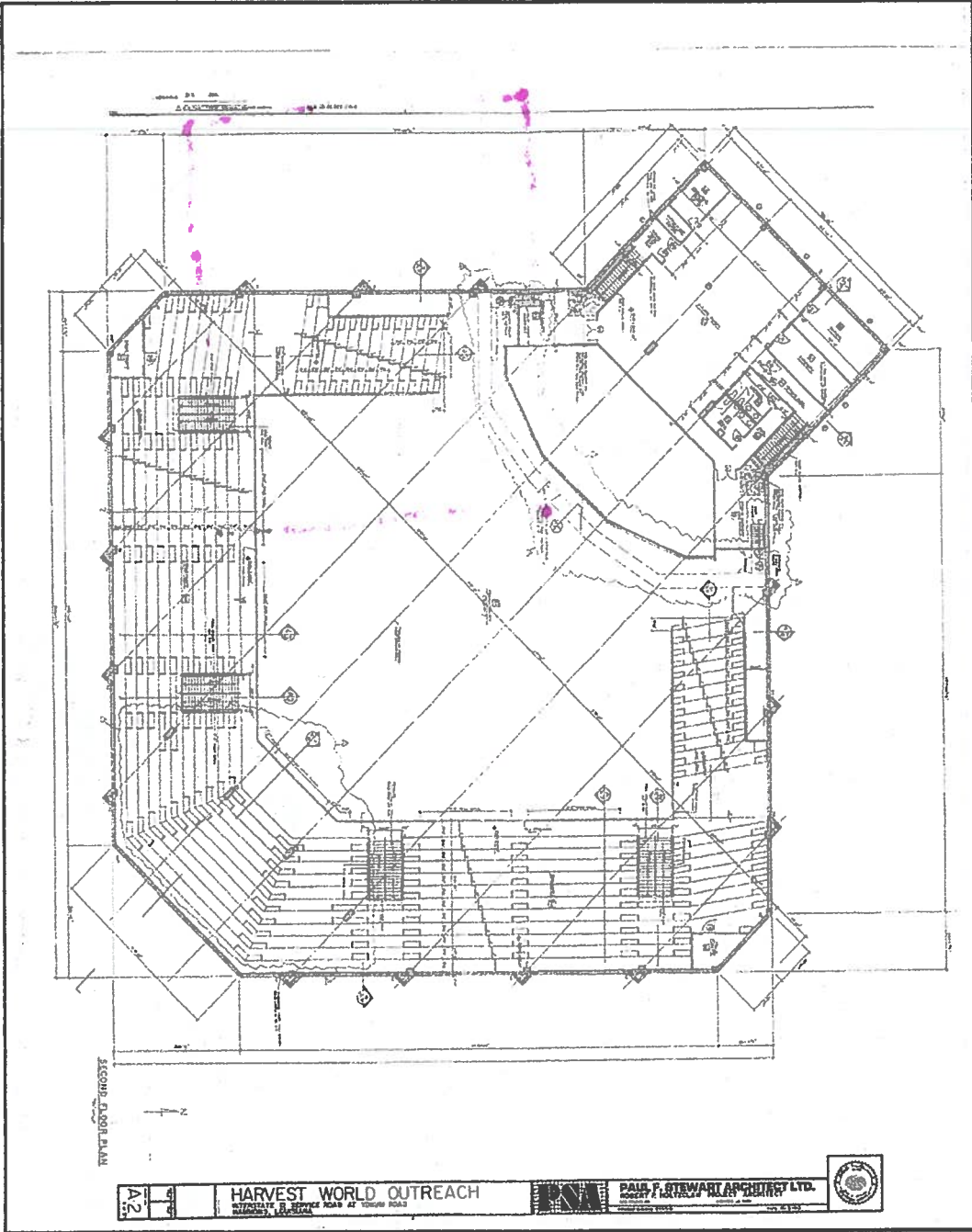







**EXTERIOR BUILDING DIMENSION SKETCH OF  
THE HOUSE OF PRAYER BUILDING**

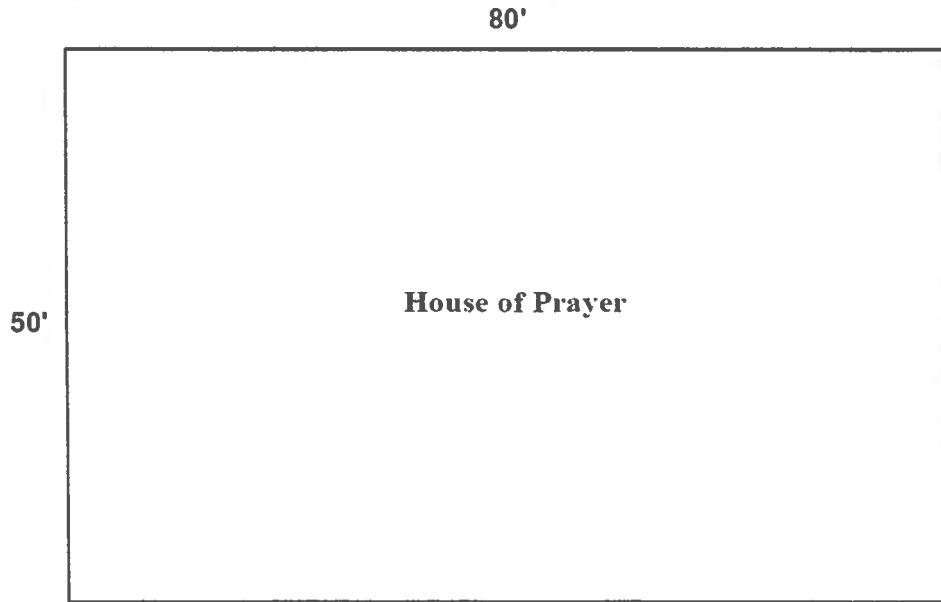

**EXTERIOR BUILDING DIMENSION SKETCH OF  
THE ORIGINAL SANCTUARY BUILDING**

