

LAND | FOR SALE

## PRIME 1.8-ACRE SITE AT KEIZER STATION'S GATEWAY

5860 Mcleod Ln NE, Keizer, OR 97303



### OFFERING SUMMARY

Sale Price:	\$2,700,000
Lot Size:	1.8 Acres
Zoning:	CM

### PROPERTY OVERVIEW

Capture the pulse of Keizer's retail revolution at 5860 McLeod Drive NE—the ultimate development canvas at Keizer Station's entrance, where I-5 visibility collides with surging traffic for unbeatable exposure! This 1.8-acre, flat, ready-to-build parcel channels the majority of Keizer Station's daily flow, with arterials humming at up to 50,000 vehicles per day and clear sightlines from I-5, drawing eyes to your future retail powerhouse, mixed-use marvel, or other commercial vision. Approved for commercial mixed use, retail, or health care—this would be a prime location for a medical development, clinic, or office amid the action—imagine synergies with anchors like Lowe's and Target, driving foot traffic and growth. With flexible paths forward—\$2,700,000 sale, JV, build-to-suit, or ground lease—tap into a thriving community of nearly 39,000 residents, median household incomes of \$81,217, and a diverse family base hungry for new offerings. This is your shot to dominate Keizer's bustling hub—contact us today and build the next big thing!



**TRADITION**  
REAL ESTATE PARTNERS

AJ NASH | PARTNER  
MANAGING PRINCIPAL BROKER  
503.559.9279  
AJ@TRADITIONREP.COM

PAULA MOSELEY  
COMMERCIAL BROKER  
503.910.3055  
PAULA@TRADITIONREP.COM

RICH KARLSON | PARTNER  
PRINCIPAL BROKER (OR) | BROKER (WA)  
503.804.4653  
RICH@TRADITIONREP.COM

[HTTPS:TRADITIONREP.COM](https://traditionrep.com)

LAND | FOR SALE

## PRIME 1.8-ACRE SITE AT KEIZER STATION'S GATEWAY

5860 Mcleod Ln NE, Keizer, OR 97303



### PROPERTY HIGHLIGHTS

- Flexible Transaction Options: Listed for sale at \$2,700,000; seller open to joint venture (JV) opportunities, build-to-suit arrangements, ground leases, or a straightforward purchase to accommodate diverse development strategies.
- Strategic Size and Readiness: 1.8 acres of flat, development-ready land at the gateway to Keizer Station, poised for immediate groundbreaking with utilities and infrastructure in place.
- Approved Uses and Versatility: Zoned for commercial mixed use, retail, health care, medical office, or medical clinic; perfect for high-impact developments that leverage the site's traffic and visibility.
- Access and Visibility: Dual access via Lockhaven Drive and McLeod Drive, 300' frontage on McLeod Lane with one curb cut, and prominent I-5 exposure for unparalleled branding and customer attraction.
- Traffic and Synergies: Captures the bulk of Keizer Station's ingress/egress traffic, fostering cross-traffic with nearby retail giants and serving a growing population in need of accessible commercial services.



**TRADITION**  
REAL ESTATE PARTNERS

AJ NASH | PARTNER  
MANAGING PRINCIPAL BROKER  
503.559.9279  
AJ@TRADITIONREP.COM

PAULA MOSELEY  
COMMERCIAL BROKER  
503.910.3055  
PAULA@TRADITIONREP.COM

RICH KARLSON | PARTNER  
PRINCIPAL BROKER (OR) | BROKER (WA)  
503.804.4653  
RICH@TRADITIONREP.COM

[HTTPS:TRADITIONREP.COM](https://traditionrep.com)



LAND | FOR SALE



## PRIME 1.8-ACRE SITE AT KEIZER STATION'S GATEWAY

5860 McLeod Ln NE, Keizer, OR 97303

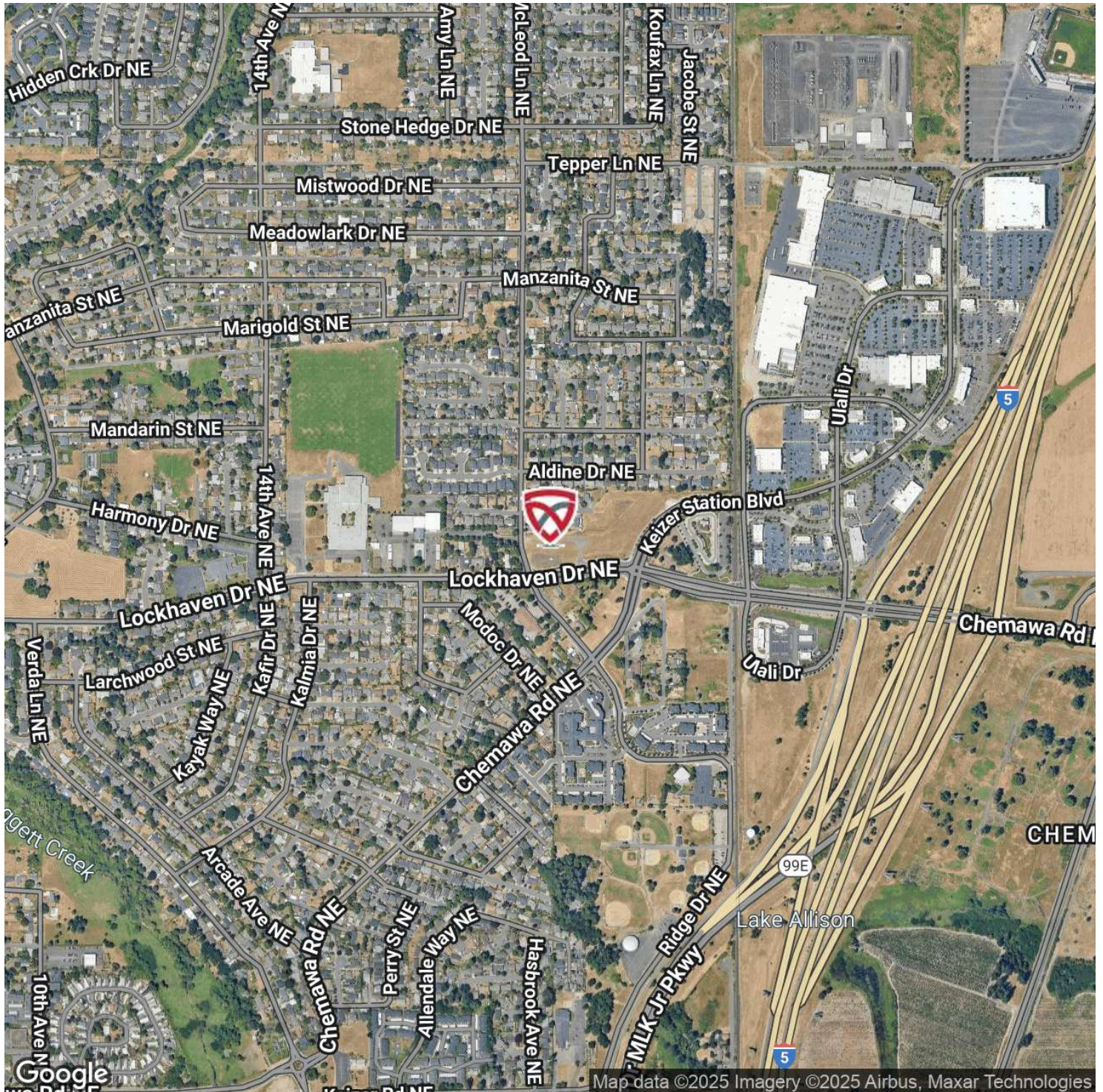

**TRADITION**  
REAL ESTATE PARTNERS

AJ NASH | PARTNER  
MANAGING PRINCIPAL BROKER  
503.559.9279  
AJ@TRADITIONREP.COM

PAULA MOSELEY  
COMMERCIAL BROKER  
503.910.3055  
PAULA@TRADITIONREP.COM

RICH KARLSON | PARTNER  
PRINCIPAL BROKER (OR) | BROKER (WA)  
503.804.4653  
RICH@TRADITIONREP.COM

[HTTPS:TRADITIONREP.COM](https://traditionrep.com)



LAND | FOR SALE

# PRIME 1.8-ACRE SITE AT KEIZER STATION'S GATEWAY

5860 Mcleod Ln NE, Keizer, OR 97303

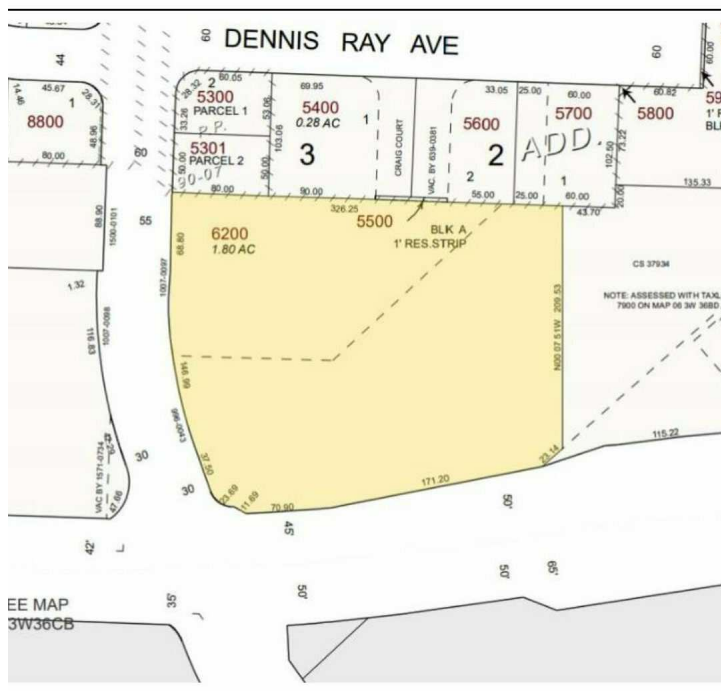
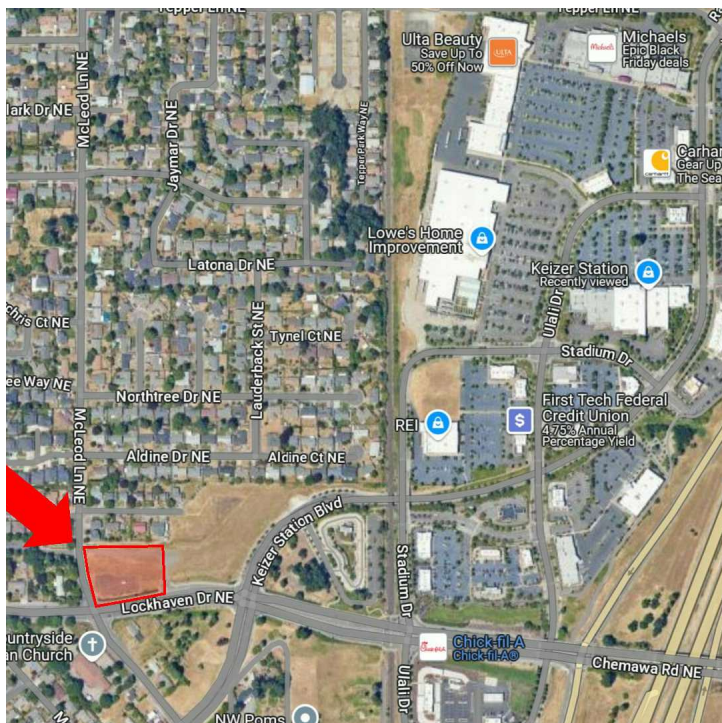

**TRADITION**  
REAL ESTATE PARTNERS

AJ NASH | PARTNER  
MANAGING PRINCIPAL BROKER  
503.559.9279  
AJ@TRADITIONREP.COM

PAULA MOSELEY  
COMMERCIAL BROKER  
503.910.3055  
PAULA@TRADITIONREP.COM

RICH KARLSON | PARTNER  
PRINCIPAL BROKER (OR) | BROKER (WA)  
503.804.4653  
RICH@TRADITIONREP.COM

[HTTPS:TRADITIONREP.COM](https://traditionrep.com)



LAND | FOR SALE

## PRIME 1.8-ACRE SITE AT KEIZER STATION'S GATEWAY

5860 Mcleod Ln NE, Keizer, OR 97303

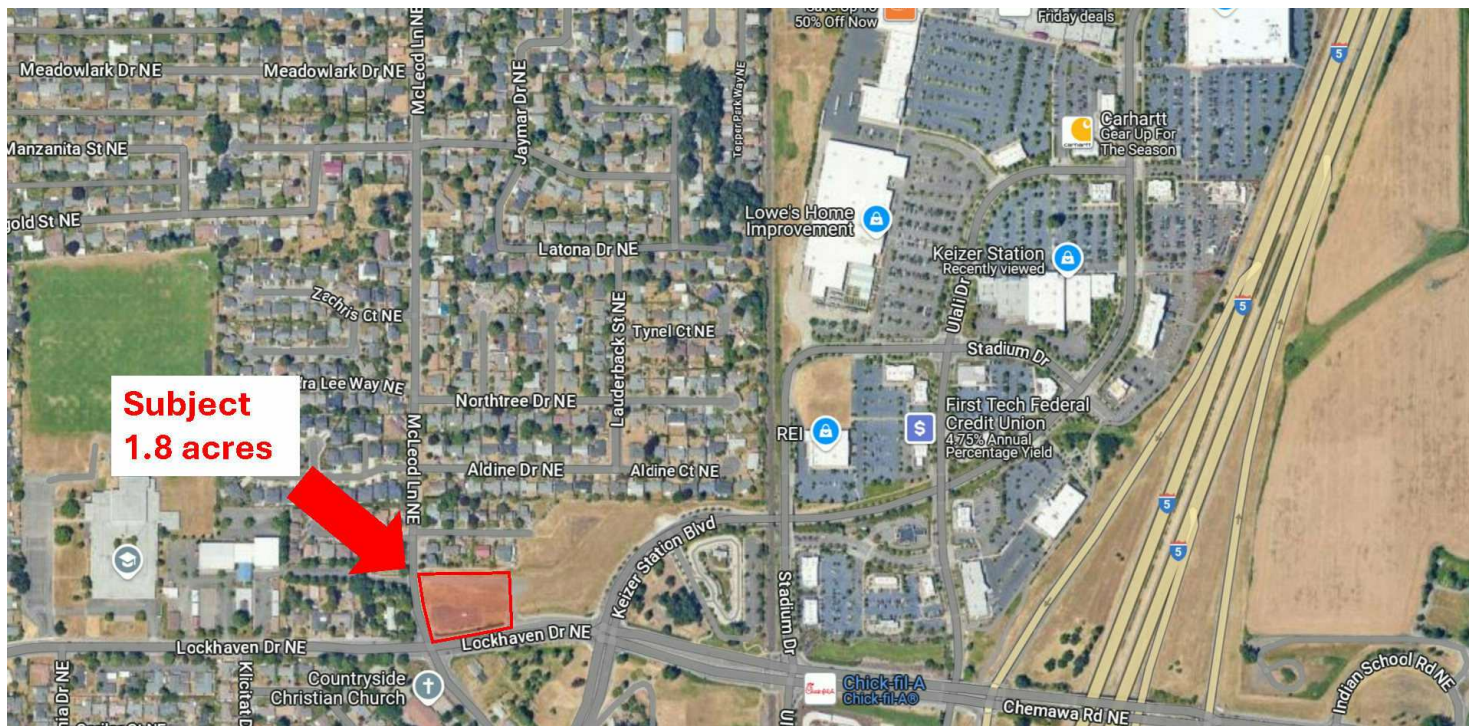

### DEMOGRAPHICS STATEMENT

Keizer, Oregon, features a dynamic and expanding population with a strong emphasis on families, retail spending, and economic growth, positioning it as a hotspot for commercial developments. Key demographics reveal a community with rising incomes and a diverse makeup, supported by robust employment in retail and health care sectors.



**TRADITION**  
REAL ESTATE PARTNERS

AJ NASH | PARTNER  
MANAGING PRINCIPAL BROKER  
503.559.9279  
AJ@TRADITIONREP.COM

PAULA MOSELEY  
COMMERCIAL BROKER  
503.910.3055  
PAULA@TRADITIONREP.COM

RICH KARLSON | PARTNER  
PRINCIPAL BROKER (OR) | BROKER (WA)  
503.804.4653  
RICH@TRADITIONREP.COM

[HTTPS:TRADITIONREP.COM](https://traditionrep.com)

LAND | FOR SALE

## PRIME 1.8-ACRE SITE AT KEIZER STATION'S GATEWAY

5860 Mcleod Ln NE, Keizer, OR 97303

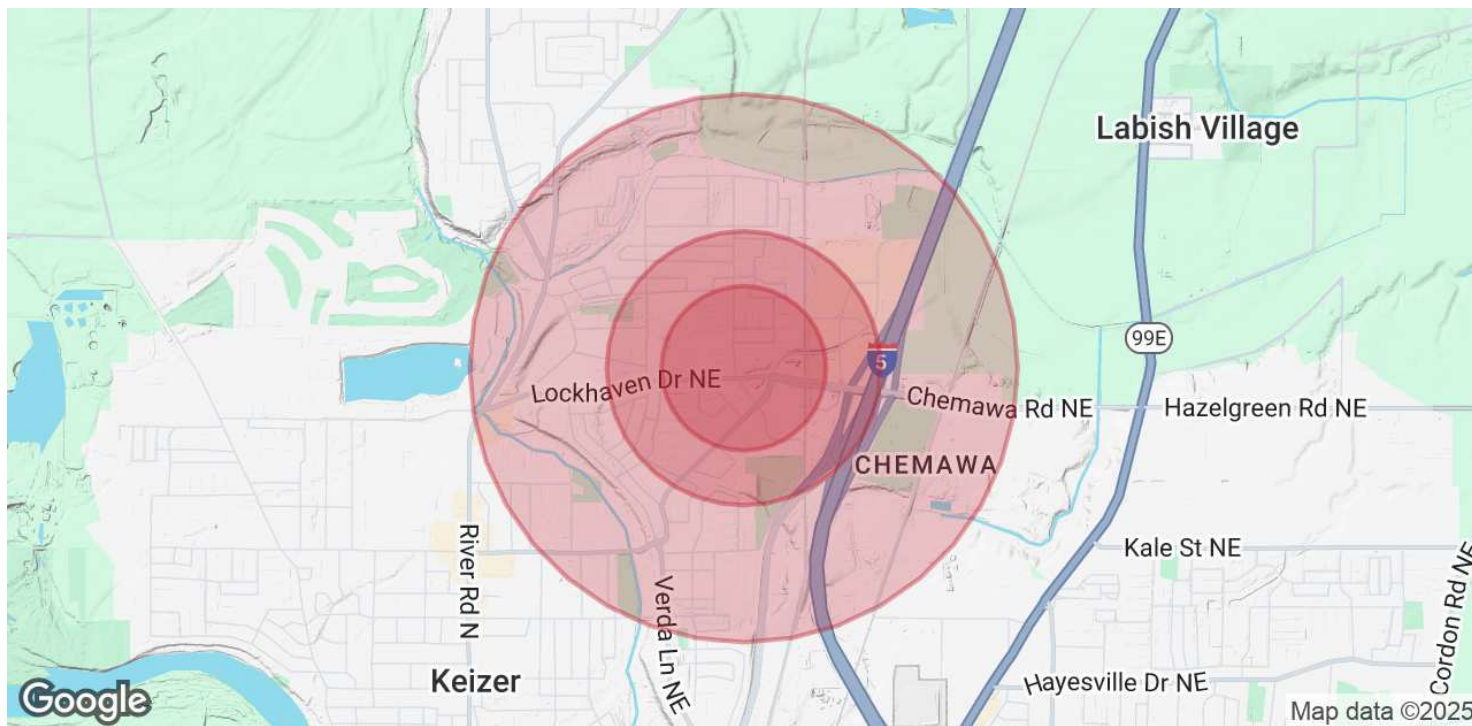

POPULATION	0.3 MILES	0.5 MILES	1 MILE
Total Population	1,053	3,818	11,085
Average Age	39	39	41
Average Age (Male)	38	38	38
Average Age (Female)	40	41	42

HOUSEHOLDS & INCOME	0.3 MILES	0.5 MILES	1 MILE
Total Households	357	1,314	4,113
# of Persons per HH	2.9	2.9	2.7
Average HH Income	\$105,889	\$102,554	\$95,969
Average House Value	\$410,408	\$417,161	\$415,094

Demographics data derived from AlphaMap



**TRADITION**  
REAL ESTATE PARTNERS

AJ NASH | PARTNER  
MANAGING PRINCIPAL BROKER  
503.559.9279  
AJ@TRADITIONREP.COM

PAULA MOSELEY  
COMMERCIAL BROKER  
503.910.3055  
PAULA@TRADITIONREP.COM

RICH KARLSON | PARTNER  
PRINCIPAL BROKER (OR) | BROKER (WA)  
503.804.4653  
RICH@TRADITIONREP.COM

[HTTPS:TRADITIONREP.COM](https://traditionrep.com)



## PRIME 1.8-ACRE SITE AT KEIZER STATION'S GATEWAY

5860 Mcleod Ln NE, Keizer, OR 97303



*This pamphlet describes agency relationships and the duties and responsibilities of real estate licensees in Oregon. This pamphlet is informational only and neither the pamphlet nor its delivery to you may be construed to be evidence of intent to create an agency relationship.*

### Real Estate Agency Relationships

An "agency" relationship is a voluntary legal relationship in which a real estate licensee (the "agent") agrees to act on behalf of a buyer or a seller (the "client") in a real estate transaction.

Oregon law provides for three types of agency relationships between real estate agents and their clients:

**Seller's Agent** - Represents the seller only;

**Buyer's Agent** - Represents the buyer only;

**Disclosed Limited Agent** - Represents both the buyer and seller, or multiple buyers who want to purchase the same property. This can be done only with the written permission of both clients.

*The actual agency relationships between the seller, buyer and their agents in a real estate transaction must be acknowledged at the time an offer to purchase is made. Please read this pamphlet carefully before entering into an agency relationship with a real estate agent.*

### Duties and Responsibilities of an Agent Who Represents Only the Seller or Only the Buyer

Under a written listing agreement to sell property, an agent represents only the seller unless the seller agrees in writing to allow the agent to also represent the buyer. An agent who agrees to represent a buyer acts only as the buyer's agent unless the buyer agrees in writing to allow the agent to also represent the seller. An agent who represents only the seller or only the buyer owes the following affirmative duties to their client, other parties and their agents involved in a real estate transaction:

1. To exercise reasonable care and diligence;
2. To deal honestly and in good faith;
3. To present all written offers, notices and other communications in a timely manner whether or not the seller's property is subject to a contract for sale or the buyer is already a party to a contract to purchase;
4. To disclose material facts known by the agent and not apparent or readily ascertainable to a party;
5. To account in a timely manner for money and property received from or on behalf of the client;
6. To be loyal to their client by not taking action that is adverse or detrimental to the client's interest in a transaction;
7. To disclose in a timely manner to the client any conflict of interest, existing or contemplated;
8. To advise the client to seek expert advice on matters related to the transactions that are beyond the agent's expertise;
9. To maintain confidential information from or about the client except under subpoena or court order, even after termination of the agency relationship; and
10. When representing a seller, to make a continuous, good faith effort to find a buyer for the property, except that a seller's agent is not required to seek additional offers to purchase the property while the property is subject to a contract for sale. When representing a buyer, to make a continuous, good faith effort to find property for the buyer, except that a buyer's agent is not required to seek additional properties for the buyer while the buyer is subject to a contract for purchase or to show properties for which there is no written agreement to pay compensation to the buyer's agent.



**TRADITION**  
REAL ESTATE PARTNERS

AJ NASH | PARTNER  
MANAGING PRINCIPAL BROKER  
503.559.9279  
AJ@TRADITIONREP.COM

PAULA MOSELEY  
COMMERCIAL BROKER  
503.910.3055  
PAULA@TRADITIONREP.COM

RICH KARLSON | PARTNER  
PRINCIPAL BROKER (OR) | BROKER (WA)  
503.804.4653  
RICH@TRADITIONREP.COM

# PRIME 1.8-ACRE SITE AT KEIZER STATION'S GATEWAY

5860 Mcleod Ln NE, Keizer, OR 97303



None of these affirmative duties of an agent may be waived, except #10, which can only be waived by written agreement between client and agent.

Under Oregon law, a seller's agent may show properties owned by another seller to a prospective buyer and may list competing properties for sale without breaching any affirmative duty to the seller. Similarly, a buyer's agent may show properties in which the buyer is interested to other prospective buyers without breaching any affirmative duty to the buyer.

Unless agreed to in writing, an agent has no duty to investigate matters that are outside the scope of the agent's expertise.

## Duties and Responsibilities of an Agent Who Represents More than One Client in a Transaction

One agent may represent both the seller and the buyer in the same transaction, or multiple buyers who want to purchase the same property only under a written "Disclosed Limited Agency" agreement, signed by the seller, buyer(s) and their agent.

When different agents associated with the same real estate firm establish agency relationships with different parties to the same transaction, only the principal broker (the broker who supervises the other agents) will act as a Disclosed Limited Agent for both the buyer and seller. The other agents continue to represent only the party with whom the agent already has an established agency relationship unless all parties agree otherwise in writing. The supervising principal broker and the agents representing either the seller or the buyer have the following duties to their clients:

1. To disclose a conflict of interest in writing to all parties;
2. To take no action that is adverse or detrimental to either party's interest in the transaction; and
3. To obey the lawful instruction of both parties.

An agent acting under a Disclosed Limited Agency agreement has the same duties to the client as when representing only a seller or only a buyer, except that the agent may not, without written permission, disclose any of the following:

1. That the seller will accept a lower price or less favorable terms than the listing price or terms;
2. That the buyer will pay a greater price or more favorable terms than the offering price or terms; or
3. In transactions involving one-to-four residential units only, information regarding the real property transaction including, but not limited to, price, terms, financial qualifications or motivation to buy or sell.

No matter whom they represent, an agent **must** disclose information the agent knows or should know that failure to disclose would constitute fraudulent misrepresentation. Unless agreed to in writing, an agent acting under a Disclosed Limited Agency agreement has no duty to investigate matters that are outside the scope of the agent's expertise.

***You are encouraged to discuss the above information with the agent delivering this pamphlet to you. If you intend for that agent, or any other Oregon real estate agent, to represent you as a Seller's Agent, Buyer's Agent, or Disclosed Limited Agent, you should have a specific discussion with him/her about the nature and scope of the agency relationship. Whether you are a buyer or seller, you cannot make a licensee your agent without their knowledge and consent, and an agent cannot make you their client without your knowledge and consent.***



**TRADITION**  
REAL ESTATE PARTNERS

AJ NASH | PARTNER  
MANAGING PRINCIPAL BROKER  
503.559.9279  
AJ@TRADITIONREP.COM

PAULA MOSELEY  
COMMERCIAL BROKER  
503.910.3055  
PAULA@TRADITIONREP.COM

RICH KARLSON | PARTNER  
PRINCIPAL BROKER (OR) | BROKER (WA)  
503.804.4653  
RICH@TRADITIONREP.COM