

AVAILABLE

Seneca Industrial Park

Ewing Dr. Rustburg, VA 24588

45,000 SF



cbcread.com

Ricky Read, CCIM

Principal Broker

C: 434 841 3659

ricky@realestatelynchburg.com

Rick Read

Associate Broker

C: 434 455 3618

rread@realestatelynchburg.com



**COLDWELL BANKER
COMMERCIAL**
READ & CO.

Coldwell Banker Commercial Read & Co. | 101 Annjo Ct. Forest, VA | 434.455.225

© 2023 Coldwell Banker. All Rights Reserved. Coldwell Banker Commercial® and the Coldwell Banker Commercial logo are trademarks of Coldwell Banker Real Estate LLC. The Coldwell Banker® System is comprised of company owned offices which are owned by a subsidiary of Anywhere Advisors LLC and franchised offices which are independently owned and operated. The Coldwell Banker System fully supports the principles of the Equal Opportunity Act.

AVAILABLE

Seneca Industrial Park

Ewing Dr. Rustburg, VA 24588

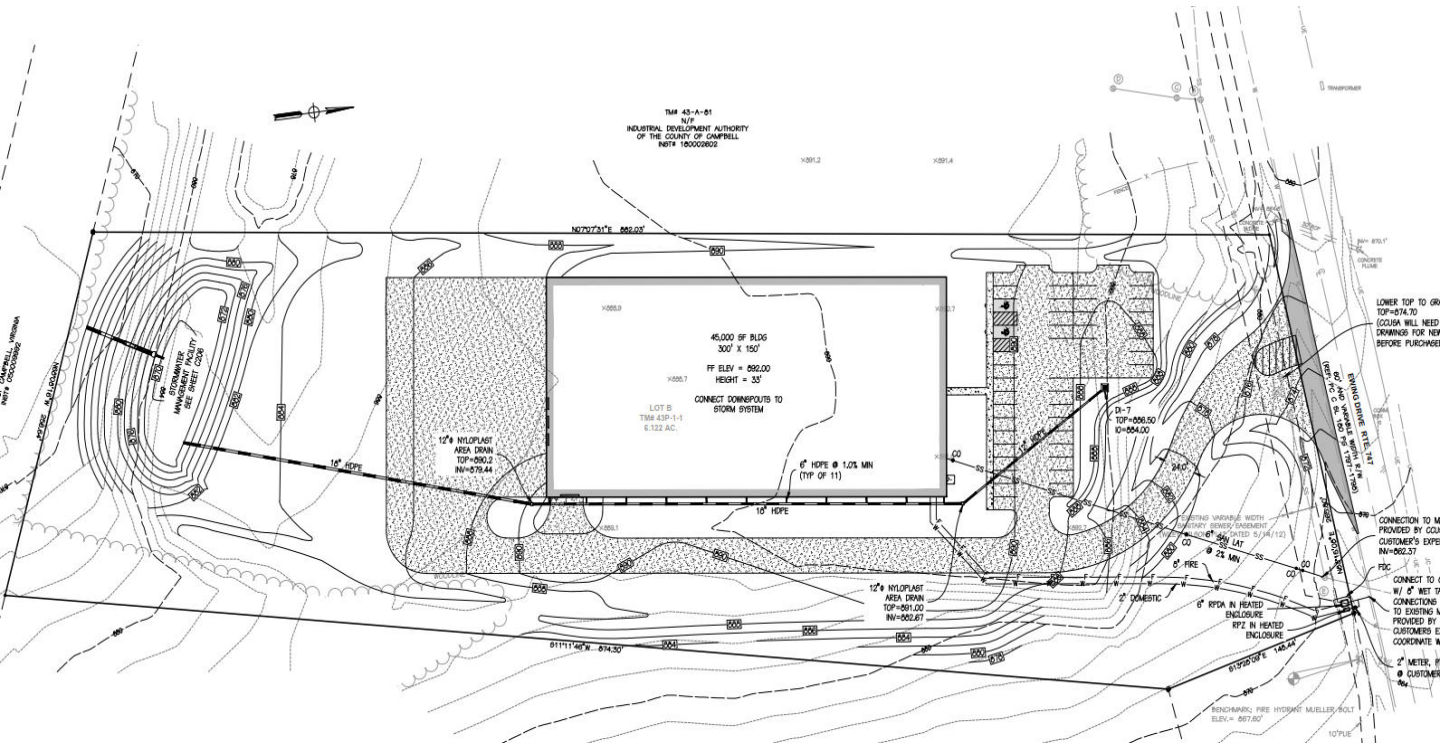

PROPERTY DESCRIPTION

New 45,000 SF steel building available in Seneca Industrial Park just off of US-29 near Rustburg, VA. Only a few miles from Lynchburg, VA this property presents easy accessibility to surrounding localities. Featuring 30' clearance, easy truck accessibility, ample parking and can be built out to suit.

PROPERTY HIGHLIGHTS

- Easy convenience to US-29
- New Construction
- Ample parking
- Truck accessibility
- 30' clearance

OFFERING SUMMARY

Lot Size:	+/- 6.1 Acres
Building Size:	45,000
Zoning	Industrial

Ricky Read, CCIM

Principal Broker

C: 434 841 3659

ricky@realestatelynchburg.com

Rick Read

Associate Broker

C: 434 455 3618

rread@realestatelynchburg.com



**COLDWELL BANKER
COMMERCIAL**
READ & CO.

AVAILABLE

Seneca Industrial Park

Ewing Dr. Rustburg, VA 24588

Maps



Ricky Read, CCIM

Principal Broker

C: 434 841 3659

ricky@realestatelynchburg.com

Rick Read

Associate Broker

C: 434 455 3618

rread@realestatelynchburg.com



COLDWELL BANKER
COMMERCIAL

READ & CO.

AVAILABLE

Seneca Industrial Park

Ewing Dr. Rustburg, VA 24588

Parcel Map

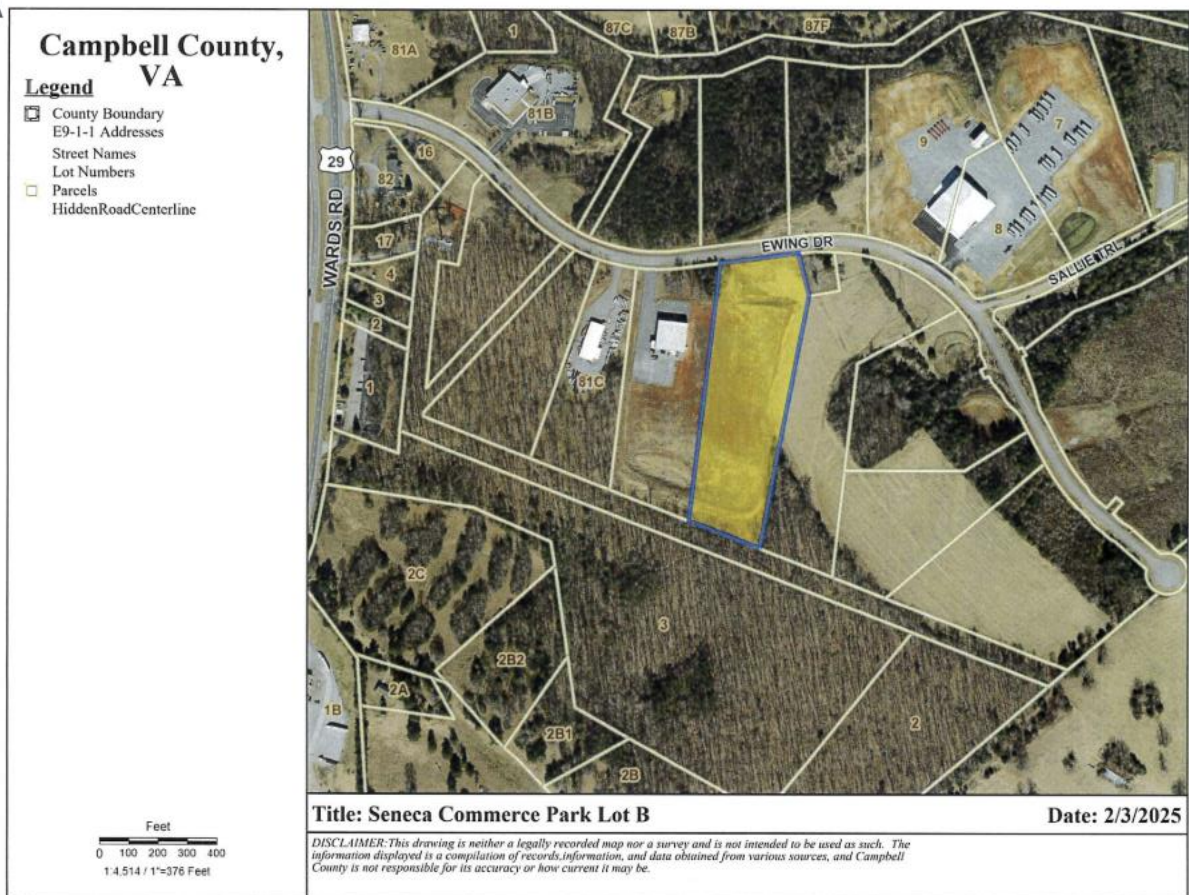

Ricky Read, CCIM

Principal Broker

C: 434 841 3659

ricky@realestatelynchburg.com

Rick Read

Associate Broker

C: 434 455 3618

rread@realestatelynchburg.com



**COLDWELL BANKER
COMMERCIAL**

READ & CO.

DRIVE TIME – 10, 30, 60 minutes

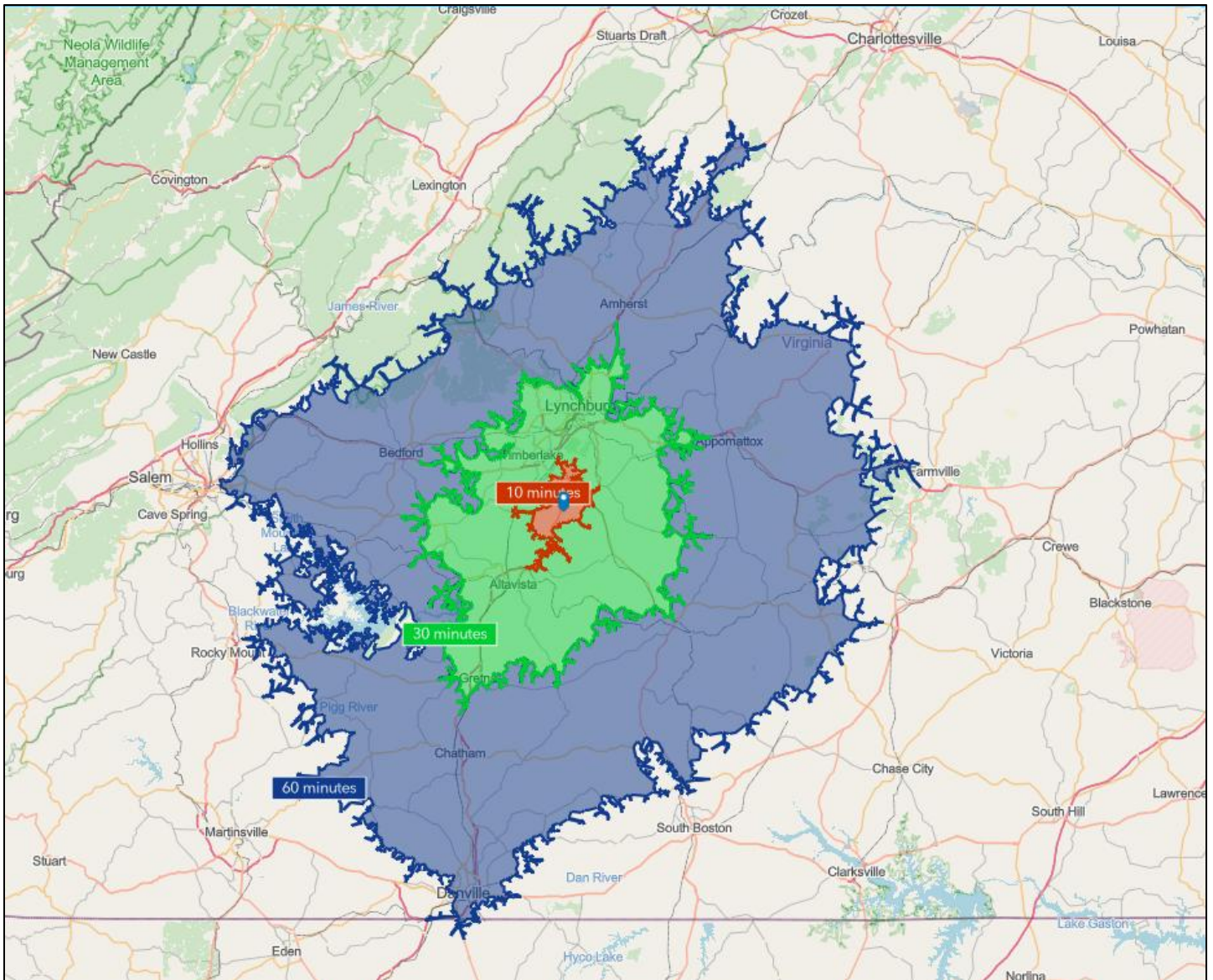

AVAILABLE

Seneca Industrial Park

Ewing Dr. Rustburg, VA 24588

CONFIDENTIALITY AGREEMENT

This offering has been prepared solely for informational purposes. It is designed to assist a potential investor/buyer in determining whether it wishes to proceed with an in-depth investigation of the subject property. While the information contained herein is from sources deemed reliable, it has not been independently verified by the Coldwell Banker Commercial affiliate or by the Seller.

This document is provided subject to errors, omissions and changes in the information and is subject to modification or withdrawal. The contents herein are confidential and are not to be reproduced without the express written consent. All lot lines, acreages and square footages are approximate and shall be verified by buyer.

Interested buyers should be aware that the Seller is selling the Property "AS IS" CONDITION WITH ALL FAULTS, WITHOUT REPRESENTATIONS OR WARRANTIES OF ANY KIND OR NATURE. Prior to and/or after contracting to purchase, as appropriate, buyer will be given a reasonable opportunity to inspect and investigate the Property and all improvements thereon, either independently or through agents of the buyer's choosing.

The Seller reserves the right to withdraw the Property being marketed at any time without notice, to reject all offers, and to accept any offer without regard to the relative price and terms of any other offer. Any offer to buy must be: (i) presented in the form of a non-binding letter of intent; (ii) incorporated in a formal written contract of purchase and sale to be prepared by the Seller and executed by both parties; and (iii) approved by Seller and such other parties who may have an interest in the Property. Neither the prospective buyer nor Seller shall be bound until execution of the contract of purchase and sale, which contract shall supersede prior discussions and writings and shall constitute the sole agreement of the parties.

Prospective buyers shall be responsible for their costs and expenses of investigating the Property and all other expenses, professional or otherwise, incurred by them.

All parties acknowledge that Coldwell Banker Commercial Read & Co. represent the Seller of the subject property.

Ricky Read, CCIM

Principal Broker

C: 434 841 3659

ricky@realestatelynchburg.com

Rick Read

Associate Broker

C: 434 455 3618

rread@realestatelynchburg.com



**COLDWELL BANKER
COMMERCIAL
READ & CO.**