

# TOWNSHIP OF WEST BRUNSWICK SCHUYLKILL COUNTY, PENNSYLVANIA

## ZONING MAP

- R-C RURAL CONSERVATION
- A-P AGRICULTURAL PRESERVATION
- R-1 RURAL RESIDENTIAL
- R-2 MEDIUM DENSITY RESIDENTIAL
- MEDIUM DENSITY RESIDENTIAL/  
VILLAGE OVERLAY DISTRICT
- C-1 COMMERCIAL
- I-1 INDUSTRIAL

## LEGEND

- MUNICIPAL BUILDING
- GAME COMMISSION OFFICE
- BLUE MTN. SCHOOL (ELEMENTARY/MIDDLE)
- CHURCH
- TOWNSHIP ROAD (UNPAVED)
- TOWNSHIP ROAD (PAVED)
- STATE ROUTE
- PRIVATE ROAD
- TWP. STONE BRIDGE
- TWP. BRIDGE (OTHER)
- BLUE MOUNTAIN & READING RAILROAD
- SILT BASIN
- CREEK/WATERWAY/RIVER
- RECREATION PARK
- INDUSTRIAL LOCATIONS
- CAMPGROUND
- SCMA SEWAGE PLANT
- NURSERY
- PERSONAL CARE FACILITY
- PONDS

## TOWNSHIP ROAD DESIGNATIONS

TOWNSHIP #	STREET NAME
T-471	DOGWOOD LANE
T-695	GREEN TREE DRIVE
T-700	HART ROAD
T-701	OAK LANE
T-702	HICKORY COURT
T-703	PTNEDALE INDUSTRIAL ROAD
T-704	RANCH ROAD
T-705	TURKEY LANE
T-706	RIVER DRIVE
T-707	COUNTRY HILL ROAD
T-709	FORT LEBANON ROAD
T-710	COAL MOUNTAIN ROAD
T-711	RED HILL ROAD
T-712	LAKE FRONT DRIVE
T-713	FORK MOUNTAIN ROAD
T-714	HICKORY DRIVE
T-715	ROLLING MILL ROAD
T-716	RED CHURCH ROAD
T-717	MOLINO ROAD
T-718	SCULPS HILL ROAD
T-719	DREHERSVILLE ROAD
T-720	WHITE BIRCH ROAD
T-721	MILLER CROSSING ROAD
T-722	ROCKLAND DRIVE
T-723	MUNICIPAL ROAD
T-725	PHEASANT RUN ROAD
T-726	PINE CREEK DRIVE
T-727	GRIST MILL ROAD
T-728	BONHAY DRIVE
T-729	BIRCH LANE
T-730	FRISBEE ROAD
T-731	KIMMELS CHURCH ROAD
T-732	GUN CLUB ROAD
T-733	GROVE STREET
T-734	WHITETAIL LANE
T-735	RAUSS'S ROAD
T-736	STEPHENS ROAD
T-737	SECOND MOUNTAIN ROAD
T-738	LITTLE MOUNTAIN ROAD
T-739	PINE TREE LANE
T-740	HEMLOCK LANE
T-741	WALKING ROAD
T-742	PENN STREET
T-743	GREY HAWK DRIVE
T-750	RED TAIL DRIVE
T-813	BLUE MOUNTAIN ROAD
T-817	TUNNEL ROAD
T-851	BROAD STREET
T-874	CHURCH LANE
T-891	LOCUST LANE
T-892	OLD ROUTE 61 ROAD
T-894	ASH LANE
T-895	PLEASANT VALLEY ROAD
T-896	TAURUS LANE

## STATE ROUTE DESIGNATIONS

SR 0061	CENTER TURNPIKE
SR 0443	CHESTNUT ROAD
SR 0895	MARKET STREET
SR 0895*	SUMMER VALLEY ROAD
SR 2003	NEW PHILADELPHIA ROAD
SR 2006	LINDEN AVENUE
SR 2013	SOUTH LIBERTY STREET
SR 2014	BRICK HILL ROAD
SR 2016	RED DALE ROAD
SR 2018	HANK MOUNTAIN ROAD

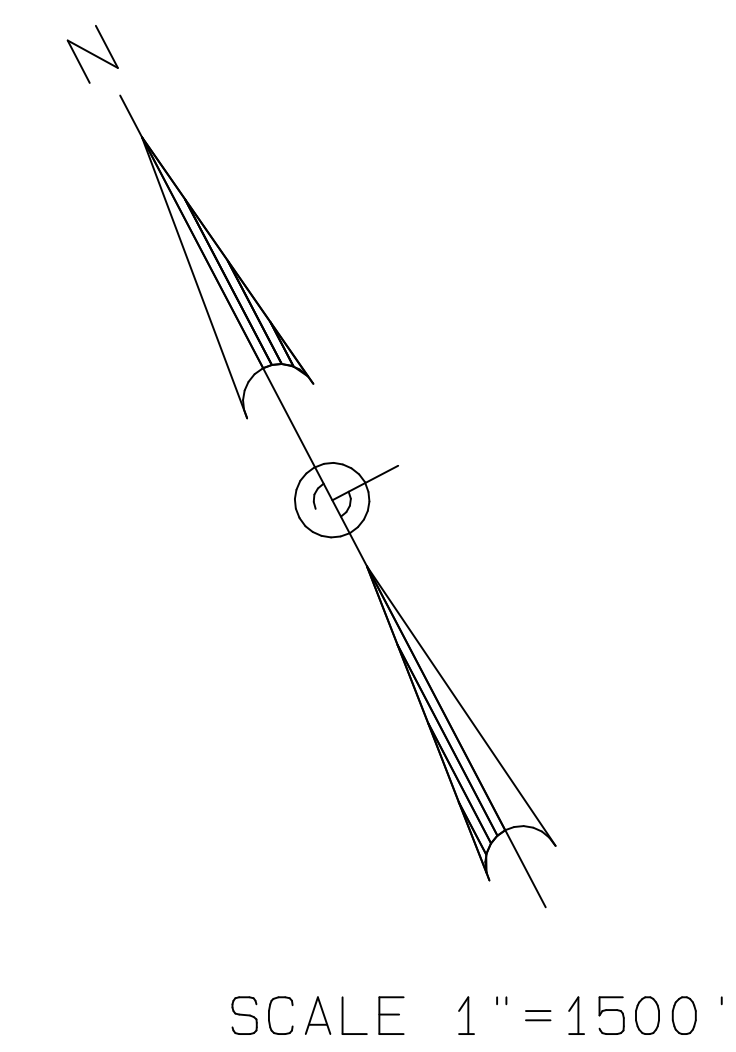

SCALE 1"=1500'

SEE  
INSET  
A

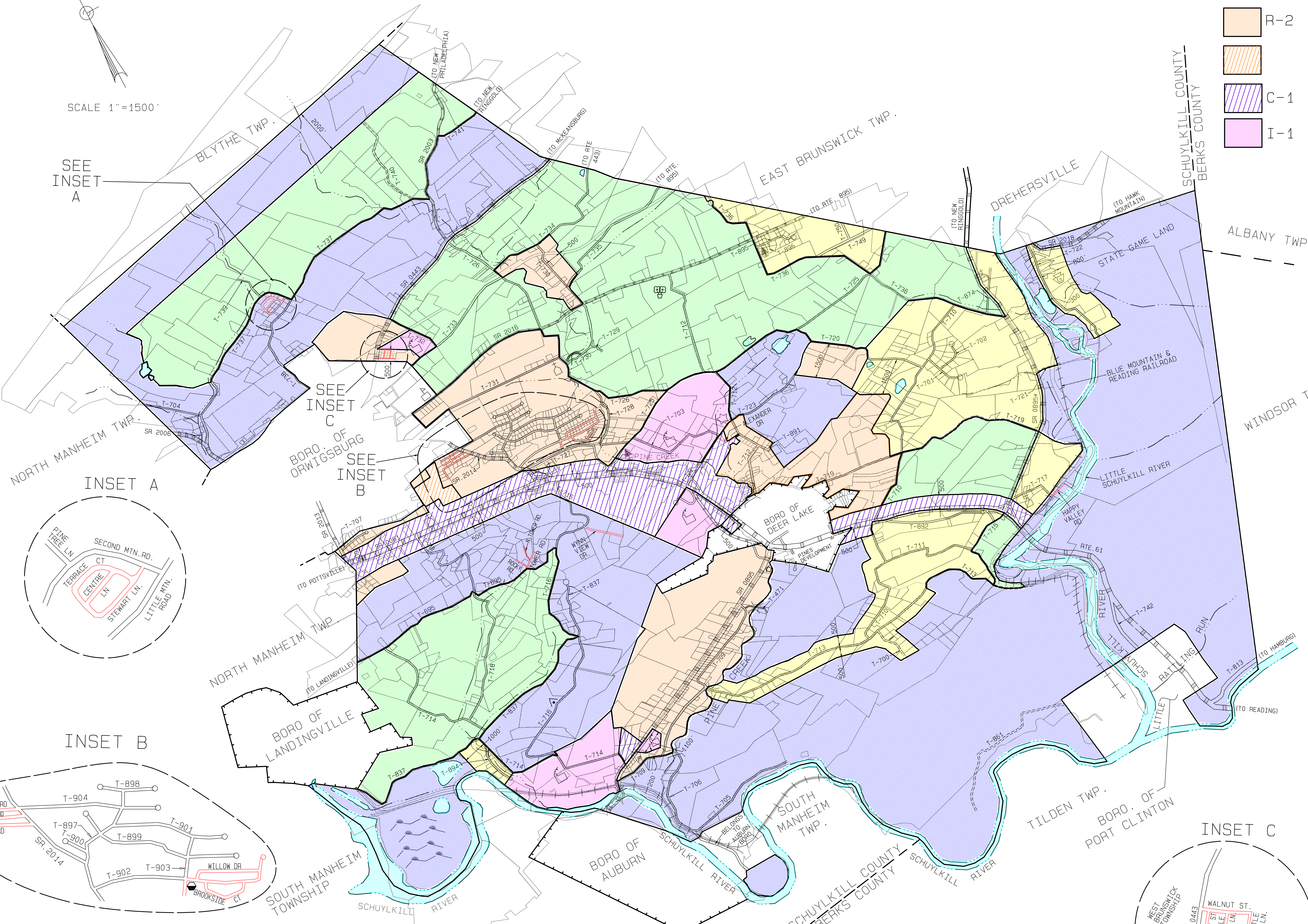

INSET A

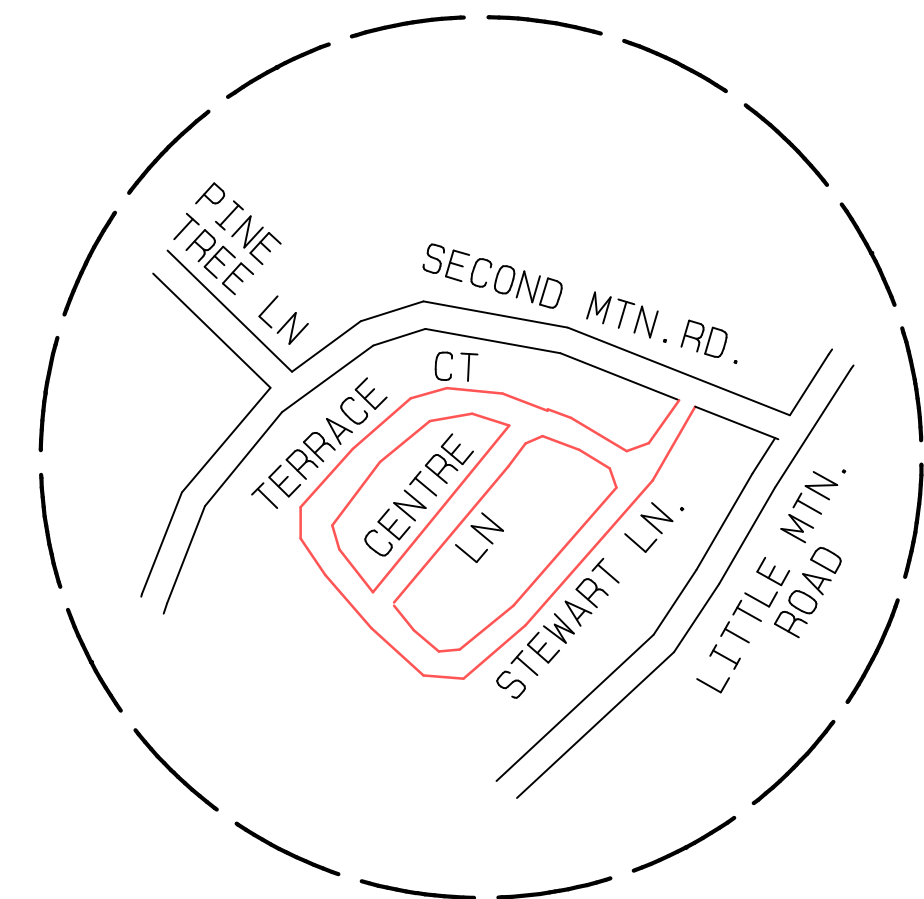

INSET B

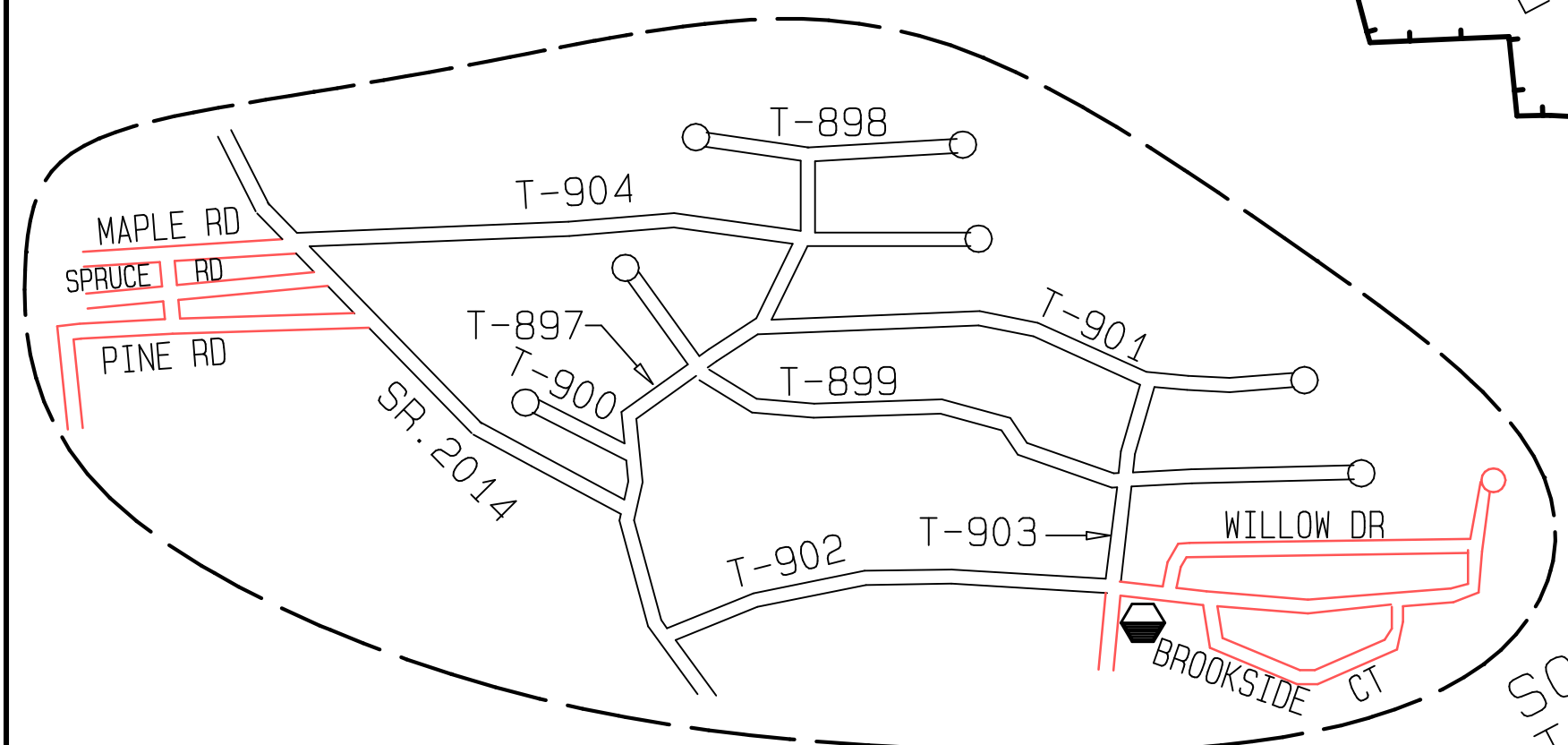

PINE BROOK DEV.

TOWNSHIP #	STR. NAME
T-897	TALL OAKS RD
T-898	BRECKENRIDGE RD
T-899	TANGLEWOOD RD
T-900	OAK CUL-DE-SAC
T-901	RIDGEWOOD RD
T-902	VILLAGE RD
T-903	WOODRIDGE RD
T-904	BREEZY ACRES RD.

JASON STOUT, CHAIRMAN	DATE
NED NOECKER, SUPERVISOR	DATE
TODD SHAPPELL, SUPERVISOR	DATE

This is to certify that this is the official zoning map of West Brunswick Township adopted January 7, 2009, with all amendments adopted through and including May 3, 2017.

NOTE:  
- PARCEL LAYOUT SHOWN IS BASED UPON COUNTY TAX MAP INFORMATION.  
- THIS MAP IS ONLY INTENDED FOR TOWNSHIP USE.

INSET C

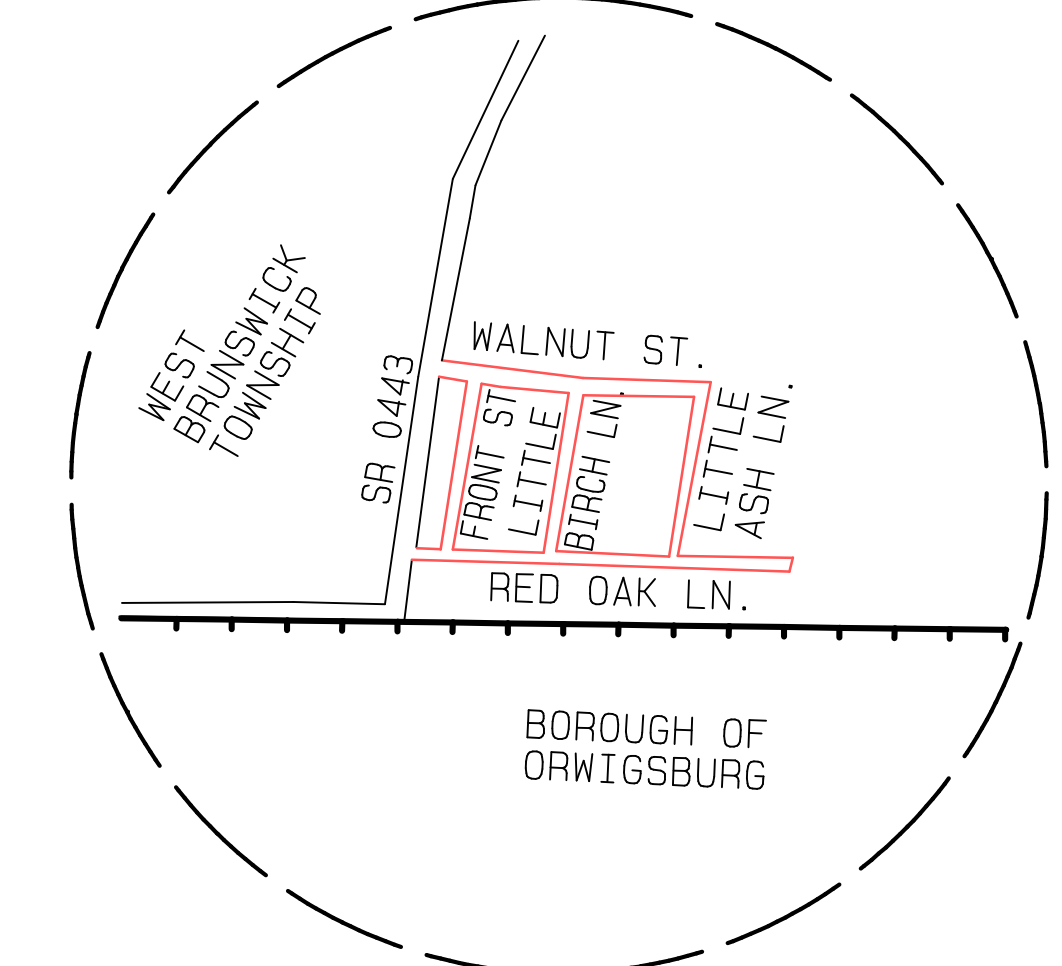

DATE: January 7, 2009  
As corrected to address typographical errors

Ludgate Engineering Corporation  
LINCOLN CORPORATE CENTER  
10 VANGUARD DRIVE, SUITE 90  
READING, PA 19606  
570-366-1940  
570-366-0980 (FAX)  
COMPUTER FILE= P/8200198A-08.PRO