

LOTS SHOWN ON MAP BELONG TO HEIR'S OF WILLIS H. HILBERT, JAMES W. HILBERT, CLERKS OFFICE IN THE OUTSHEES COUNTY CLERKS OFFICE IN NEW YORK.

SUBDIVISION MAP
PREPARED FOR
MONTFORT & NESTLER
TOWN OF WASHINGTON
OUTSHEES COUNTY NEW YORK
JUNE 1, 1927
465 State St. N.Y.



RICHARD S. BARKER, C.E. & L.L.C.
NEW HAVEN, CONNECTICUT
NEW HAVEN, CONNECTICUT

Map 5234

HOW OR FORMERLY
SIDOLI

HOW OR FORMERLY
FRITZ

M/F
P. FIBICH

HEROLD M/F INDUSTRIES

HOW OR FORMERLY
POWERSERPE
LIBERTY COMPANY

APPROVED BY RESOLUTION OF THE BOARD OF SUPERVISORS OF THE TOWN OF WASHINGTON, NEW YORK, ON THE 21st DAY OF JUNE, 1927, IN ACCORDANCE WITH THE PROVISIONS OF SECTION 240-B, CHAPTER 487, OF THE CONSTITUTION OF THE STATE OF NEW YORK, AND SECTION 240-B, CHAPTER 487, OF THE CONSTITUTION OF THE STATE OF NEW YORK, AND SECTION 240-B, CHAPTER 487, OF THE CONSTITUTION OF THE STATE OF NEW YORK.

John J. F. [Signature]
SURVEYOR

NOTE:
ALL LOTS IN THIS SUBDIVISION SHALL BE CONVEYED TO THE BUYER BY DEED, AND THE SURVEYOR SHALL BE RESPONSIBLE FOR THE ACCURACY OF THE SURFACE AREA AS SHOWN ON THIS MAP.

Filed Sept 9 1927

JOB NO.
68075

THIS LAND IS ZONED R-2, AND THE PURPOSE OF THE SUBDIVISION IS TO PERMIT THE SALE OF LOTS PRIOR TO ANY CONSTRUCTION ON ANY LOT. APPLICANTS FOR THIS SUBDIVISION SHALL OBTAIN A PERMIT FROM THE BOARD OF SUPERVISORS OF THE TOWN OF WASHINGTON, NEW YORK, PRIOR TO THE COMMENCEMENT OF ANY CONSTRUCTION ON ANY LOT. THE BOARD OF SUPERVISORS SHALL HAVE THE RIGHT TO REFUSE TO GRANT A PERMIT IF IT DEEMES THAT THE SUBDIVISION IS NOT IN THE BEST INTERESTS OF THE TOWN OF WASHINGTON, NEW YORK.

This map is non-conditional use and any use is subject to the approval of the Planning Board of the Town of Washington.

No. 12545 Return Election 2007

PERMISSION IS HEREBY GRANTED FOR THE FILING OF THIS MAP IN THE OFFICE OF THE SURVEYOR GENERAL OF THE STATE OF NEW YORK, AND THE SURVEYOR SHALL BE RESPONSIBLE FOR THE ACCURACY OF THE SURFACE AREA AS SHOWN ON THIS MAP.

SIGNED BY: *[Signature]*
DATE: *[Date]*

5234

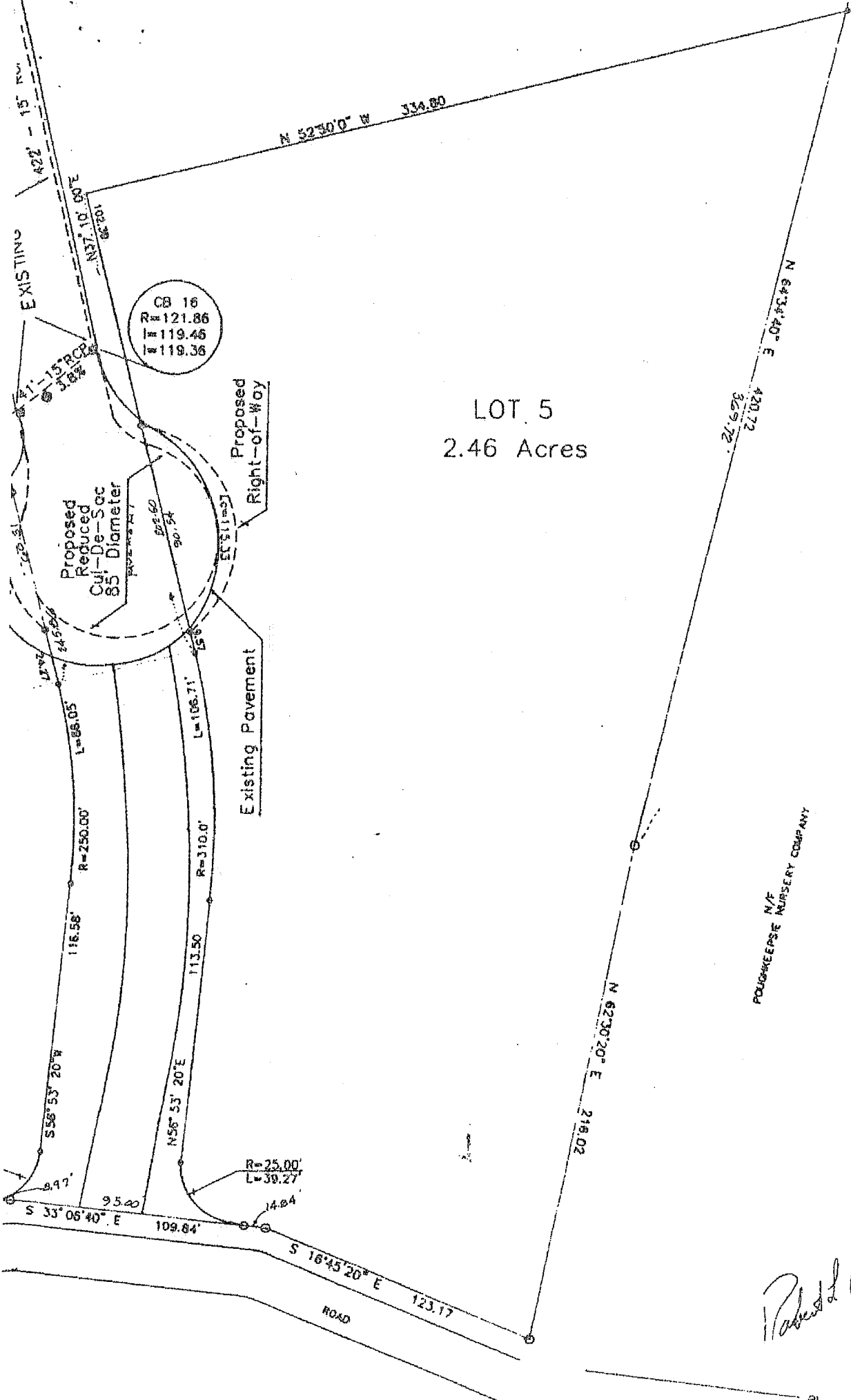

LOT 5
 2.46 Acres

FOURKEEPEE N/F
 NURSERY COMPANY

TAX

Appr
 W...
 198...
 Recd
 this f

Signe

Robert L Campbell

