

FOR LEASE | PLANNED NEW CONSTRUCTION

800-900 KIERNAN AVENUE

MODESTO, CA



amazon

SONOCO

HERITAGE
POOL SUPPLY

PROPOSED BUILDING 1
±188,240 SF

PROPOSED BUILDING 2
±145,568 SF

innov8
PARTNERS

theWrightGroup

KIERNAN AVENUE

STEVE DUNN
Senior Director
+1 209 992 0953
steve.dunn@cushwake.com

TYSON VALLENARI
Executive Managing Director
+1 510 919 2328
tyson.vallenari@cushwake.com

 **CUSHMAN & WAKEFIELD** 

PROPERTY/BUILDING HIGHLIGHTS

PLANNED BUILDING HIGHLIGHTS:

- Class A Concrete-Tilt-Up (CTU) Construction
- Single or Multiple Tenant Flexibility
- 36' Minimum Clear Height (Building 1)
- 32' Minimum Clear Height (Building 2)
- Speculative Office Planned for Each Building
- Dock High & Grade Level Loading
- Excess Trailer Parking for Up to 96 Trailers
- Future Office Locations for Maximum Flexibility
- R-30 Roof Insulation
- City of Modesto Water
- Pre-leasing Incentives

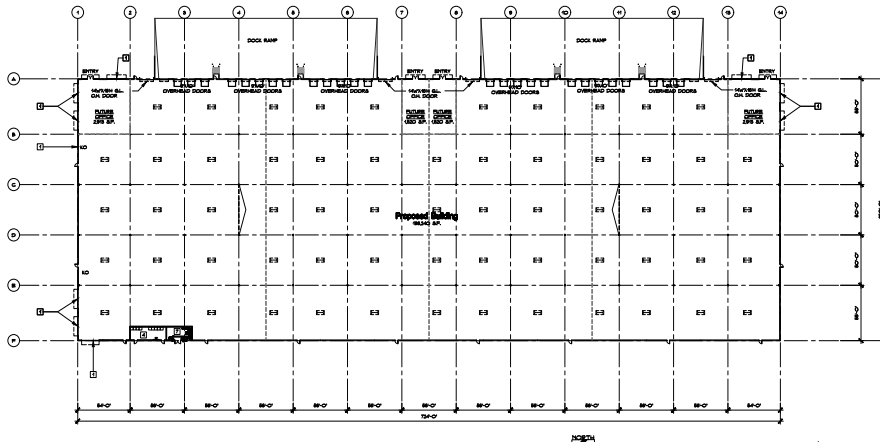

**FLOOR PLAN
BUILDING 1**

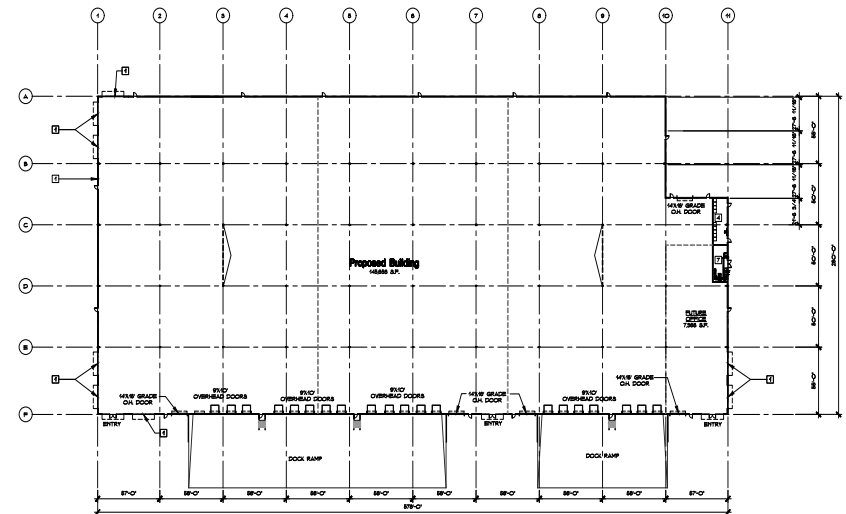

**FLOOR PLAN
BUILDING 2**

PROPOSED SITE PLAN

KIERNAN AVENUE

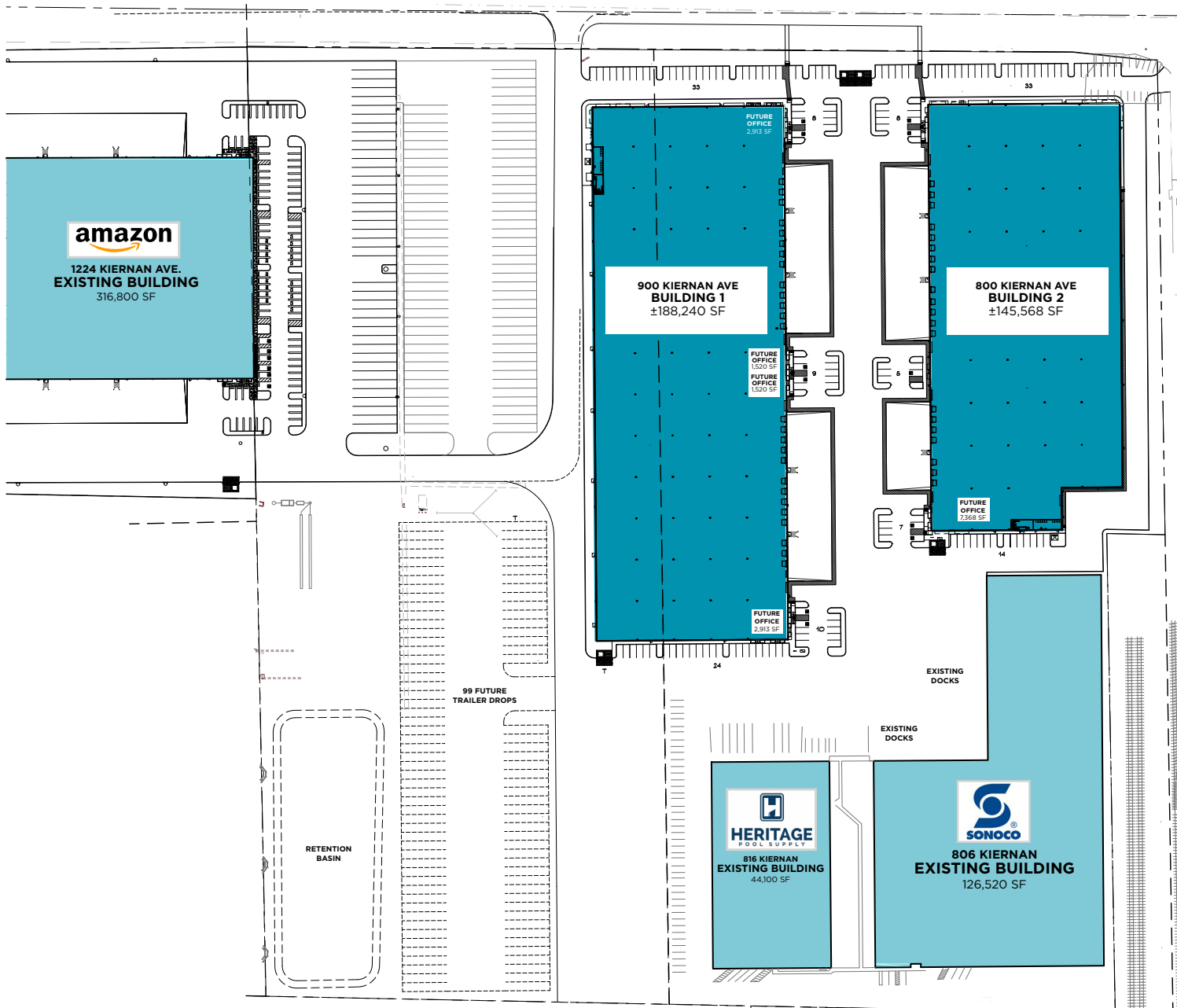



CONTACT

STEVE DUNN

Senior Director
 +1 209 992 0953
 steve.dunn@cushwake.com

TYSON VALLENARI

Executive Managing Director
 +1 510 919 2328
 tyson.vallenari@cushwake.com

3255 West March Lane
 Stockton, California 95219
cushmanwakefield.com

©2025 Cushman & Wakefield. All rights reserved. The information contained in this communication is strictly confidential. This information has been obtained from sources believed to be reliable but has not been verified. NO WARRANTY OR REPRESENTATION, EXPRESS OR IMPLIED, IS MADE AS TO THE CONDITION OF THE PROPERTY (OR PROPERTIES) REFERENCED HEREIN OR AS TO THE ACCURACY OR COMPLETENESS OF THE INFORMATION CONTAINED HEREIN, AND SAME IS SUBMITTED SUBJECT TO ERRORS, OMISSIONS, CHANGE OF PRICE, RENTAL OR OTHER CONDITIONS, WITHDRAWAL WITHOUT NOTICE, AND TO ANY SPECIAL LISTING CONDITIONS IMPOSED BY THE PROPERTY OWNER(S). ANY PROJECTIONS, OPINIONS OR ESTIMATES ARE SUBJECT TO UNCERTAINTY AND DO NOT SIGNIFY CURRENT OR FUTURE PROPERTY PERFORMANCE.

