

# LANCASTER RETAIL

## RETAIL FOR LEASE

2785 COLUMBUS LANCASTER ROAD NW, LANCASTER, OHIO 43130

Drive-Thru Window



MATT COOPER SENIOR VICE PRESIDENT

MOBILE 614.403.4732 | DIRECT 614.334.7831  
MCOOPER@EQUITY.NET



The information contained herein has been obtained from the property owner or other sources that we deem reliable. Although we have no reason to doubt its accuracy, no representation or warranty is made regarding the information, and the property is offered "as is". The submission may be modified or withdrawn at any time by the property owner.

# PROPERTY HIGHLIGHTS

## LANCASTER RETAIL

### RETAIL FOR LEASE

2785 COLUMBUS LANCASTER ROAD NW, LANCASTER, OH 43130

- +/- 1,500 SF endcap space available
- Former Subway restaurant
- Drive-thru window
- Pylon signage
- Signalized intersection
- 25,495 ADT on Columbus Lancaster Road





# APPROX. DIMENSIONS & SIGN

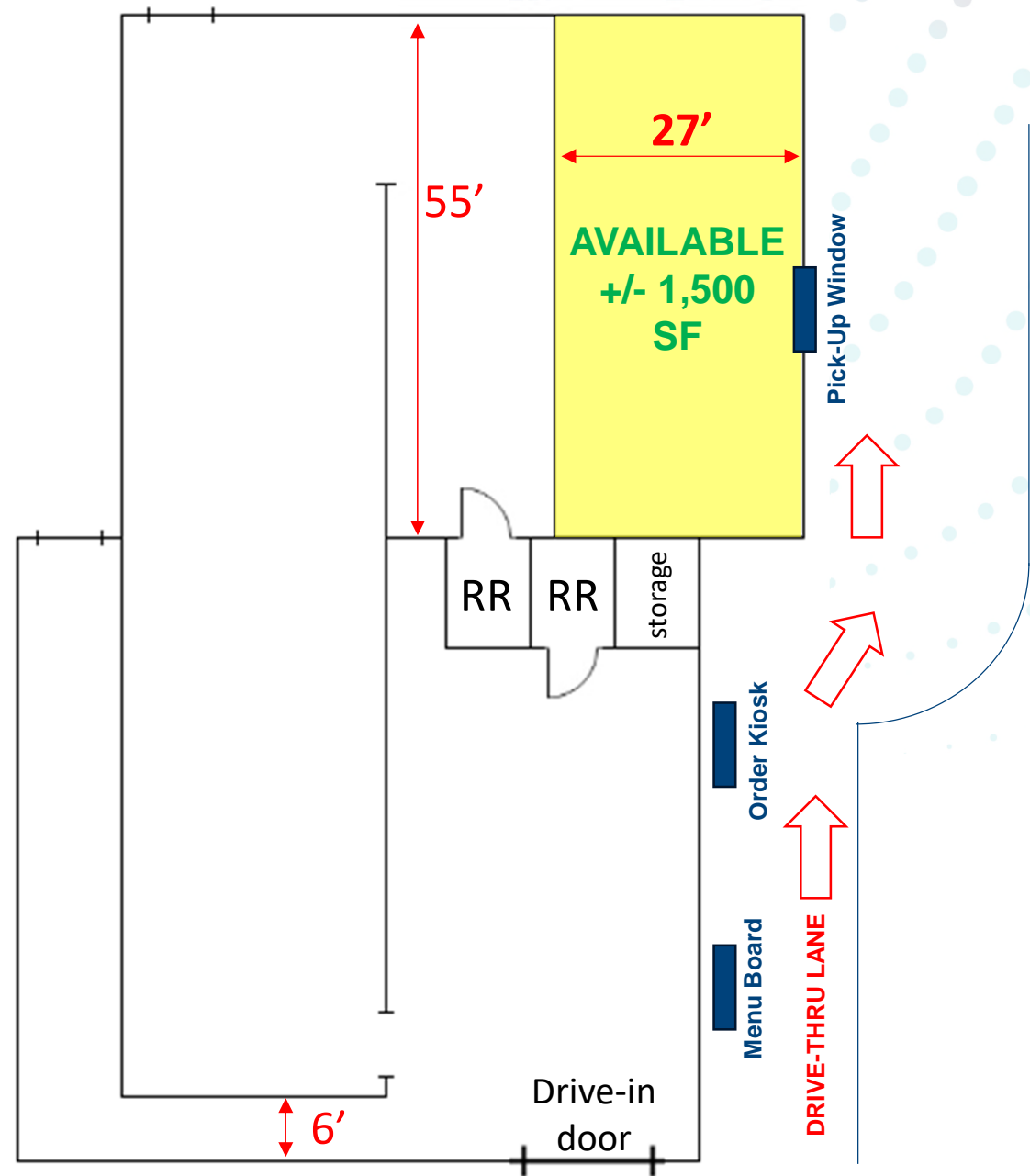
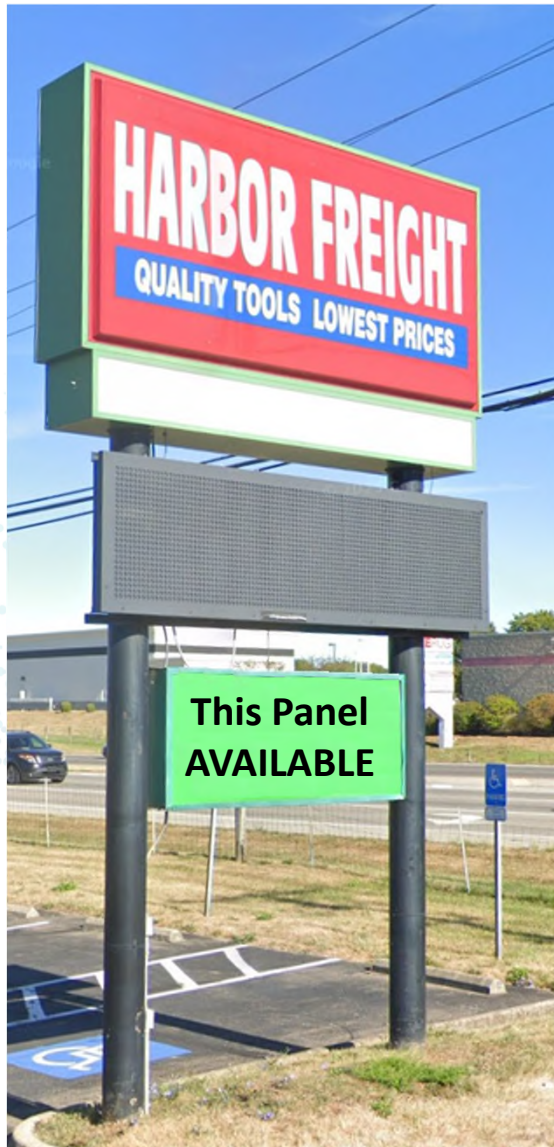



# CLOSE AERIAL





# LOCAL AERIAL





# CORRIDOR AERIAL



# 1-MILE RADIUS DEMOS

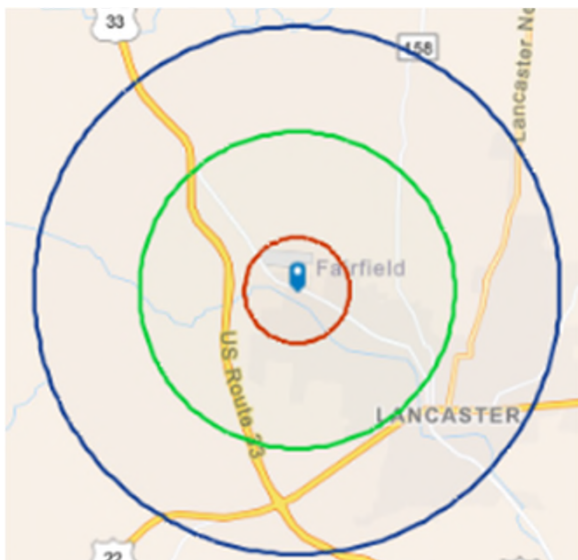

## KEY FACTS

**2,520**  
Population

**2.6**  
Average  
Household Size

**37.2**  
Median Age

**\$86,616**  
Median Household Income

## BUSINESS



**175**

Total Businesses



**2,486**

Total Employees

## EDUCATION



**1%**

No High School  
Diploma



**41%**

High School  
Graduate



**25%**

Some  
College



**33%**

Bachelor's/Grad/Prof  
Degree

## INCOME



**\$37,450**

Per Capita  
Income



**\$86,616**

Median  
Household  
Income



**\$98,935**

Average  
Household  
Income

## EMPLOYMENT



**74.4**

White  
Collar %



**16.8**

Blue  
Collar %



**8.7**

Services  
%

**equity** | brokerage

The information contained herein has been obtained from the property owner or other sources that we deem reliable. Although we have no reason to doubt its accuracy, no representation or warranty is made regarding the information, and the property is offered "as is." The submission may be modified or withdrawn at any time by the property owner.



# 3-MILE RADIUS DEMOS

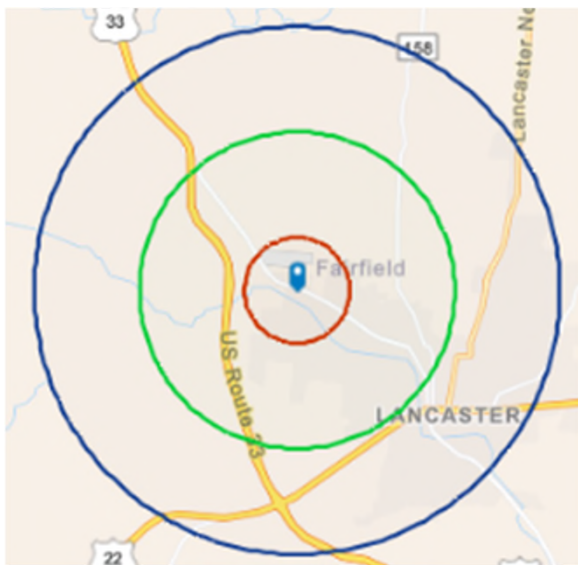

## KEY FACTS

**21,122**

Population



Average  
Household Size



Median Age

**\$60,789**

Median Household Income

## BUSINESS



**807**

Total Businesses



**12,610**

Total Employees

## EDUCATION



**5%**

No High School  
Diploma



**44%**

High School  
Graduate



**29%**

Some  
College



**22%**

Bachelor's/Grad/Prof  
Degree

## INCOME



**\$31,591**

Per Capita  
Income



**\$60,789**

Median  
Household  
Income



**\$75,985**

Average  
Household  
Income

## EMPLOYMENT



**59.6**

White  
Collar %



**28.5**

Blue  
Collar %



**11.9**

Services  
%

**equity** | brokerage

The information contained herein has been obtained from the property owner or other sources that we deem reliable. Although we have no reason to doubt its accuracy, no representation or warranty is made regarding the information, and the property is offered "as is." The submission may be modified or withdrawn at any time by the property owner.



# 5-MILE RADIUS DEMOS

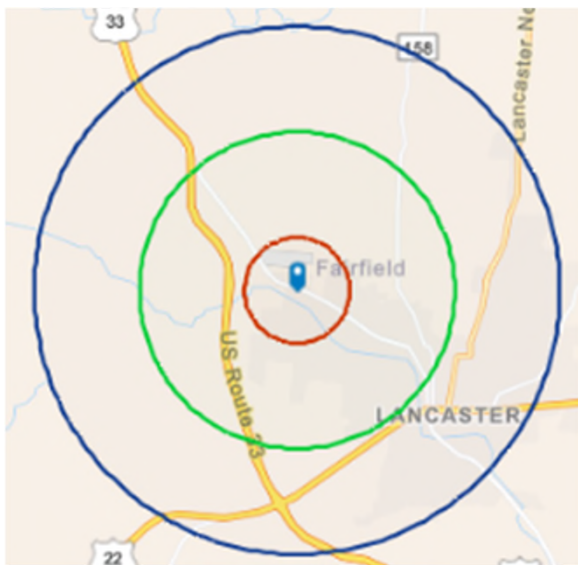

## KEY FACTS

**50,914**

Population



Average  
Household Size



Median Age

**\$60,591**

Median Household Income

## BUSINESS



**1,816**

Total Businesses



**23,310**

Total Employees

## EDUCATION



**7%**

No High School  
Diploma



**42%**

High School  
Graduate



**28%**

Some  
College



**23%**

Bachelor's/Grad/Prof  
Degree

## INCOME



**\$32,735**

Per Capita  
Income



**\$60,591**

Median  
Household  
Income



**\$80,217**

Average  
Household  
Income

## EMPLOYMENT



**55.5**

White  
Collar %



**28.4**

Blue  
Collar %



**16.1**

Services  
%

**equity** | brokerage

The information contained herein has been obtained from the property owner or other sources that we deem reliable. Although we have no reason to doubt its accuracy, no representation or warranty is made regarding the information, and the property is offered "as is." The submission may be modified or withdrawn at any time by the property owner.