

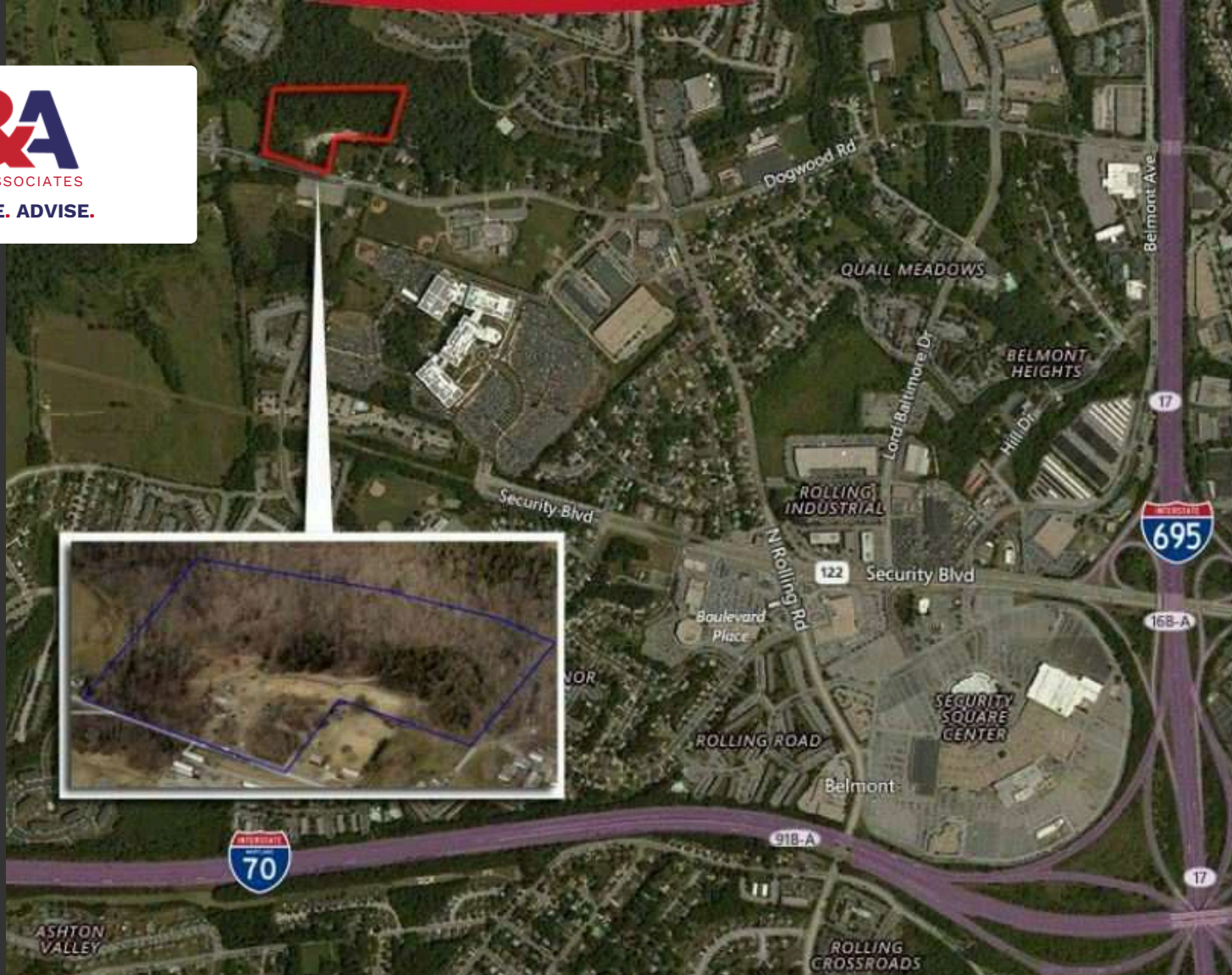

TROUT DANIEL & ASSOCIATES  
BUY. SELL. LEASE. ADVISE.



# Raw Land For Lease

Build to Suit

7312 Dogwood Road | Windsor Mill | MD 21244

# Property Overview

## Offering Summary

Lease Rate Per Acre:	\$3500/Mo
Usable Area:	6.3 (+/-) Acres
Gross Area:	12.6 (+/-) Acres
Condition:	“As Is”

## Location Overview

Located directly off Dogwood Road in the Woodlawn Submarket of Baltimore County, Maryland, this well-located property consists of approximately 12.60 acres of raw land. Easy access from I-695, N. Rolling Road, and Ridge Road. Proximity to Diamond Ridge & The Woodlands Golf Course, Social Security Administration, US Department of Health & Human Services, Centers for Medicare & Medicaid Services, Federal Bureau of Investigation, Security Square Mall, and much more!

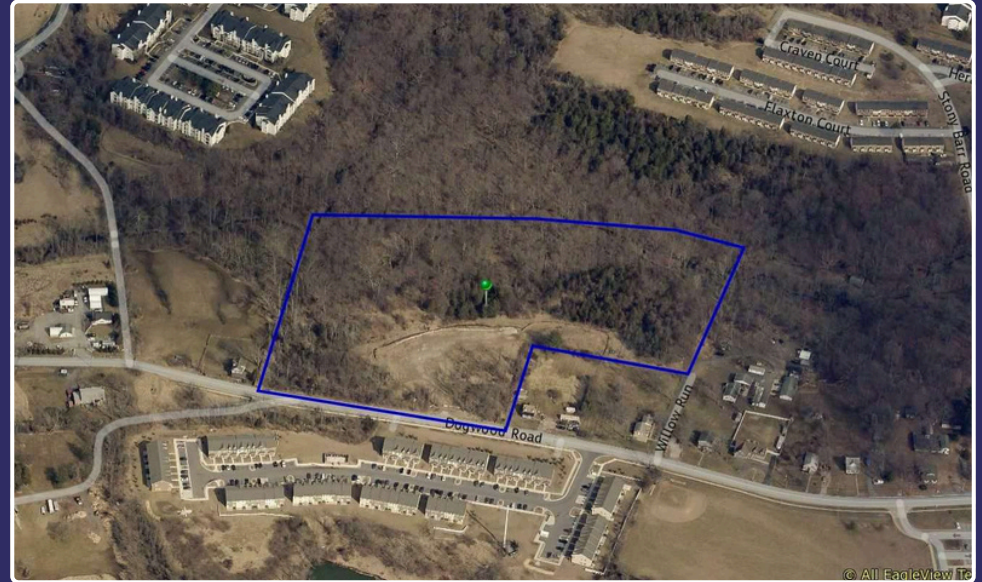

Dogwood Run

**TD&A**

TROUT DANIEL & ASSOCIATES

**BUY. SELL. LEASE. ADVISE.**

**Steven L. Cornblatt**

Principal

📞 O: 443.921.9331

✉️ [scornblatt@troutdaniel.com](mailto:scornblatt@troutdaniel.com)

**Coleman Tirone**

Associate

📞 O: 443.921.9328

✉️ [ctirone@troutdaniel.com](mailto:ctirone@troutdaniel.com)



**Contact Us**

📍 **30 E. Padonia Road, Suite 504**  
Timonium, MD 21093

🌐 **Visit Us**  
[troutdaniel.com](http://troutdaniel.com)

📞 **Call Us**  
410.435 .4004

The information contained in this marketing brochure has been obtained from sources we believe to be reliable; however, Trout Daniel & Associates LLC has not verified, and will not verify any of the information contained herein, nor has Trout Daniel & Associates LLC conducted any investigation regarding these matters and makes no warranty or representation whatsoever regarding the accuracy or completeness of the information provided. An agent indicated by an asterisk (\*) has a direct or indirect ownership interest in this property.

Dogwood

Willow Run

Dogwood Rd

Clarity Ct