

STATE OF OREGON

COUNTY OF POLK

CERTIFICATE OF WATER RIGHT

THIS CERTIFICATE ISSUED TO

MARVIN RAY STRAUGHN  
MARVIN RAY STRAUGHAN LIVING TRUST  
713 CASTLE PINES DRIVE N  
KEIZER, OR 97303

STEVEN M MATRIX  
10845 BRATENG RD  
MONMOUTH, OR 97361

confirms the right to use the waters of RESERVOIRS A AND B, CONSTRUCTED UNDER APPLICATION R-81463, PERMIT R-12192, TRIBUTARIES OF LITTLE LUCKIAMUTE RIVER, for SUPPLEMENTAL IRRIGATION of 51.31 ACRES.

This right was perfected under Permit S-53203. The date of priority is AUGUST 26, 1996. The amount of water to which this right is entitled is limited to an amount actually used beneficially, and shall not exceed 5.0 ACRE-FEET (AF) PER YEAR, BEING 1.66 AF FROM RESERVOIR A AND 3.34 AF FROM RESERVOIR B or its equivalent in case of rotation, measured at the point of diversion.

The period of use is MARCH 1 THROUGH OCTOBER 31 OF EACH YEAR.

The point of diversion is located as follows:

Twp	Rng	Mer	Sec	Q-Q	DLC	Measured Distances
9 S	5 W	WM	11	NE NE	44	NORTH 82 DEGREES 22 MINUTES 6 SECONDS WEST, 906.95 FEET FROM SE CORNER, TAX LOT 107

The amount of water used for irrigation under this right, together with the amount secured under any other right existing for the same lands, is limited to a diversion of 2.5 acre-feet for each acre irrigated during the irrigation season of each year.

A description of the place of use is as follows:

Twp	Rng	Mer	Sec	Q-Q	DLC	Acres
9 S	5 W	WM	1	SW SW	44	7.03
9 S	5 W	WM	2	SE SE	44	4.96
9 S	5 W	WM	11	NE NE	44	17.63
9 S	5 W	WM	12	NW NW	44	21.69

**NOTICE OF RIGHT TO PETITION FOR RECONSIDERATION OR JUDICIAL REVIEW**

This is an order in other than a contested case. This order is subject to judicial review under ORS 183.484 and ORS 536.075. Any petition for judicial review must be filed within the 60-day time period specified by ORS 183.484(2). Pursuant to ORS 183.484, ORS 536.075 and OAR 137-004-0080, you may petition for judicial review and petition the Director for reconsideration of this order. A petition for reconsideration may be granted or denied by the Director, and if no action is taken within 60 days following the date the petition was filed, the petition shall be deemed denied. In addition, under ORS 537.260 any person with an application, permit or water right certificate subsequent in priority may jointly or severally contest the issuance of the certificate within three months after issuance of the certificate.

Measurement, recording and reporting conditions:

- A. The Director may require the water user to install a meter or other suitable measuring device as approved by the Director. If the Director notifies the water user to install a meter or other measuring device, the water user shall install such device within the period stated in the notice. Such installation period shall not be less than 90 days unless special circumstances warrant a shorter installation period. Once installed, the water user shall maintain the meter or measuring device in good working order and shall allow the watermaster access to the meter or measuring device. The Director may provide an opportunity for the water user to submit alternative measuring procedures for review and approval.
- B. The Director may require the water user to keep and maintain a record of the amount (volume) of water used and may require the water user to report water use on a periodic schedule as established by the Director. In addition, the Director may require the water user to report general water use information, the periods of water use and the place and nature of use of water under the right. The Director may provide an opportunity for the water user to submit alternative reporting procedures for review and approval.

The right is limited to any deficiency in the available supply of any prior right existing for the same land.

The use may be restricted if the quality of the source stream, namely the Willamette River, decreases to the point that it no longer meets state and federal water quality standards due to reduced flows.

Failure to comply with any of the provisions of this right may result in action including, but not limited to, restrictions on the use, civil penalties, or cancellation of the right.

This right is for the beneficial use of water without waste. The water user is advised that new regulations may require the use of best practical technologies or conservation practices to achieve this end.

By law, the land use associated with this water use must be in compliance with statewide land-use goals and any local acknowledged land-use plan.

The use of water allowed herein may be made only at times when sufficient water is available to satisfy all prior rights, including prior rights for maintaining instream flows.

The right to the use of the water for the above purpose is restricted to beneficial use on the place of use described.

Issued APR 24 2015

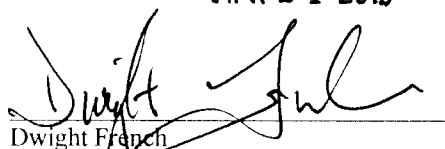

Dwight French  
Water Right Services Division Administrator, for  
Thomas M. Byler, Director  
Oregon Water Resources Department

STATE OF OREGON

COUNTY OF Polk

PERMIT TO APPROPRIATE THE PUBLIC WATERS

THIS PERMIT IS HEREBY ISSUED TO

MARVIN RAY STRAUGHAN  
MARVIN RAY STRAUGHAN; LIVING TRUST  
10845 BRATENG RD  
MONMOUTH, OREGON 97361

( 541)757-1432

The specific limits and conditions of the use are listed below.

APPLICATION FILE NUMBER: S-81462

SOURCE OF WATER: RESERVOIRS A AND B, CONSTRUCTED UNDER APPLICATION R-81463, PERMIT R-12192, TRIBUTARIES OF LITTLE LUCKIAMUTE RIVER

PURPOSE OR USE: SUPPLEMENTAL IRRIGATION OF 51.31 ACRES

MAXIMUM VOLUME ALLOWED: 5.0 ACRE-FEET PER YEAR, BEING 1.66 AF FROM RESERVOIR A AND 3.34 AF FROM RESERVOIR B

PERIOD OF USE: MARCH 1 THROUGH OCTOBER 31 OF EACH YEAR

DATE OF PRIORITY: AUGUST 26, 1996

POINT OF DIVERSION LOCATION: NE 1/4 NE 1/4, SECTION 11, T9S, R5W, W.M.; NORTH 82 DEGREES 22 MINUTES 6 SECONDS WEST 906.95 FEET FROM THE SE CORNER OF TAX LOT 107

The amount of water used for irrigation under this right, together with the amount secured under any other right existing for the same lands, is limited to a diversion of 2.5 acre-feet for each acre irrigated during the irrigation season of each year.

THE PLACE OF USE IS LOCATED AS FOLLOWS:

SW 1/4 SW 1/4 7.03 ACRES  
SECTION 1  
SE 1/4 SE 1/4 4.96 ACRES  
SECTION 2  
NE 1/4 NE 1/4 17.63 ACRES  
SECTION 11  
NW 1/4 NW 1/4 21.69 ACRES  
SECTION 12  
TOWNSHIP 9 SOUTH, RANGE 5 WEST, W.M.

Measurement, recording and reporting conditions:

- A. The Director may require the permittee to install a meter or other suitable measuring device as approved by the Director.

Application S-81462 Water Resources Department

PERMIT 53203

If the Director notifies the permittee to install a meter or other measuring device, the permittee shall install such device within the period stated in the notice. Such installation period shall not be less than 90 days unless special circumstances warrant a shorter installation period. Once installed, the permittee shall maintain the meter or measuring device in good working order and shall allow the watermaster access to the meter or measuring device. The Director may provide an opportunity for the permittee to submit alternative measuring procedures for review and approval.

- B. The Director may require the permittee to keep and maintain a record of the amount (volume) of water used and may require the permittee to report water use on a periodic schedule as established by the Director. In addition, the Director may require the permittee to report general water use information, the periods of water use and the place and nature of use of water under the permit. The Director may provide an opportunity for the permittee to submit alternative reporting procedures for review and approval.

This right is limited to any deficiency in the available supply of any prior right existing for the same land.

If the riparian area is disturbed in the process of developing a point of diversion, the permittee shall be responsible for restoration and enhancement of such riparian area.

The use may be restricted if the quality of the source stream, namely the Willamette River, decreases to the point that it no longer meets state and federal water quality standards due to reduced flows.

#### STANDARD CONDITIONS

The use shall conform to such reasonable rotation system as may be ordered by the proper state officer.

Failure to comply with any of the provisions of this permit may result in action including, but not limited to, restrictions on the use, civil penalties, or cancellation of the permit.

This permit is for the beneficial use of water without waste. The water user is advised that new regulations may require the use of best practical technologies or conservation practices to achieve this end.

By law, the land use associated with this water use must be in compliance with statewide land-use goals and any local acknowledged land-use plan.

The use of water allowed herein may be made only at times when sufficient water is available to satisfy all prior rights, including prior rights for maintaining instream flows.

Application S-81462      Water Resources Department

PERMIT 53203

The Director finds that the proposed use(s) of water described by this permit, as conditioned, will not impair or be detrimental to the public interest.

Actual construction work shall begin within one year from permit issuance. Complete application of water to the use shall be made on or before October 1, 2001.

Issued June 27, 1997

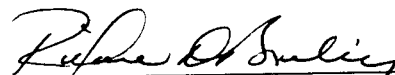

for Martha O. Pagel, Director  
Water Resources Department

Application S-81462 Water Resources Department  
Basin 02 Volume 9, Luckiamute River (Also Misc.)  
CSL MGMT.CODE

PERMIT 53203

Search

Identify Non-Water Right Features

Tax Lots

Layers

- Water Rights by Type
- Water Rights by Use
- Water Rights by Type-Use
- Water Rights by Prim./Suppl
- Water Rights - Municipal Only
- Administrative Boundaries
- Rules
- Surface Water
- Hydrography/River miles
- Transportation
- Stream Gages

Tools



POD    POU

Search...

#	ID (select)	WRIS	Zoom	Water Right	Water Type	First Name	Last Name	Company	Use Desc.	Priority Date	Supp.	Duty	Rate cfs	Rate cfs Est.	Max Rate cfs	Acre ft	Acre ft Est.
1	165016	<a href="#">(Details)</a> <a href="#">Map WR</a>		Cert:90097 OR * IS	SW	MARVIN RAY	STRAUGHN	MARVIN RAY STRAU...	SUPPLEMENTAL IRRIGATION	08/26/1996	Yes	2.5		-		3.34000...	Y
2	165017	<a href="#">(Details)</a> <a href="#">Map WR</a>		Cert:90097 OR * IS	SW	MARVIN RAY	STRAUGHN	MARVIN RAY STRAU...	SUPPLEMENTAL IRRIGATION	08/26/1996	Yes	2.5		-		1.66000...	

Record ID: 165017 1-2 of 2

files G-14370; K-81403, 81462





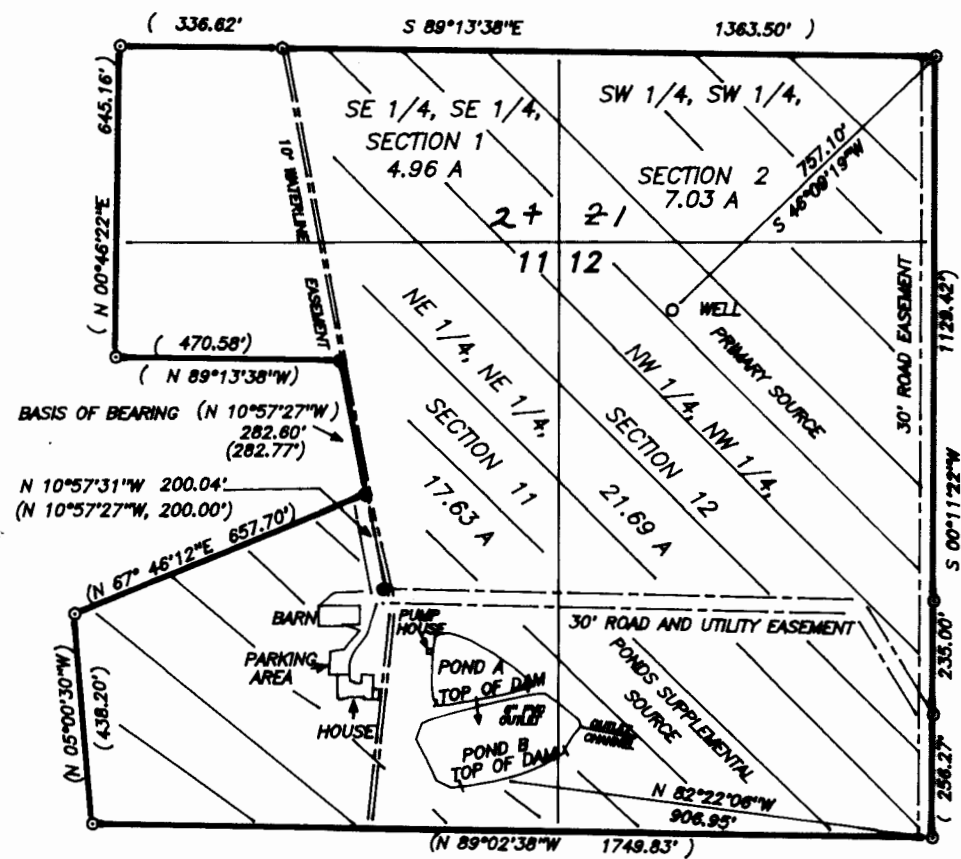

FINAL PROOF SURVEY  
FOR  
MARVIN RAY STRAUGHAN  
TAX LOT 107  
SE 1/4, SE 1/4, SEC. 1; SW 1/4, SW 1/4, SEC. 2;  
NE 1/4, NE 1/4, SEC. 11; NW 1/4, NW 1/4, SEC. 12  
T.9 S.; R.5 W.; W.M.  
POLK COUNTY, OREGON  
JULY 17, 2002

RECEIVED  
AUG 05 2002  
WATER RESOURCES DEPT  
SALEM, OREGON

THIS MAP IS FOR THE PURPOSE OF  
OBTAINING A WATER RIGHT AND IS  
NOT INTENDED TO PROVIDE LEGAL  
DIMENSIONS FOR LOCATION OF  
PROPERTY BOUNDARIES.



LEGEND

-  AREA TO BE IRRIGATED
-  MONUMENT FOUND AND TIED  
5/8" IRON ROD WITH PLASTIC  
CAP MARKED "LS 1628"
-  MONUMENT BASED ON C.S.11542A
-  RECORD DATA
-  EASEMENTS OF RECORD
- SCALE 1 INCH = 400 FEET

SURVEYED BY:  
L. W. HUNNEMULLER  
3055 N. E. LANCASTER  
CORVALLIS, OR 97330  
PHONE: (541) 757-7614

DAM:

	POND A	POND B	TOTAL
MAXIMUM HEIGHT	8 FEET	8 FEET	
TOP WIDTH	8 FEET	8 FEET	
AREA OF POND	0.46 ACRE	1.08 ACRES	1.52 ACRES
MAXIMUM DEPTH	9 FEET	8 FEET	
STORAGE CAPACITY	1.88 A.F.	3.34 A.F.	5.00 ACRE FEET

TOTAL ACREAGE TO BE IRRIGATED 51.31 ACRES



This map has been updated to reflect the correct sections. M6/12-31-14 LWRD