

RETAIL | AVAILABLE FOR LEASE

Restaurant Space

Packwood Creek West | Regional Power Center

4129 S MOONEY BLVD #A VISALIA, CA 93277

TARGET + BEST BUY ANCHORED



JORGE ESPINOZA | Commercial Real Estate Broker | Lic. #02173273
(559) 719 - 8525 | espinoza.jorge@icloud.com | 213 N West St Visalia, CA 93291

±2,120 SF RETAIL SPACE

4129 S MOONEY BLVD | VISALIA, CA 93277

EXECUTIVE SUMMARY

Availability: ±2,120 SF Suite A

Lease Rate: Inquire with Broker

Lease Duration: 5+ years

Property Type: Two-tenant Mixed-Use, Suite A = Subject

Location: Packwood Creek West Regional Power Center

Packwood Creek West = ~310K SF GLA, current vacancy = ~3%

Zoning: C-R, Regional Commercial (many Retail/Office uses allowed by right)

Parking: 15 spaces @ 7.02 per 1,000 SF

Built: 2014 construction

Other: Utilities in place for Quick Service Restaurant, commercial walk-in refrigerator

Demographics: Median Household Income \$67.6K, Median Age 36.9 Years

Lease Rate: Inquire with Broker

BUILDING DETAILS

4129 S MOONEY BLVD | VISALIA, CA 93277

Construction:

- * Built 2014
- * 1.0-story concrete tilt-up exterior walls
- * Poured reinforced concrete foundation
- * Commercial walk-in refrigerator
- * Flat built-up composition roof
- * Painted drywall wall covering
- * Central HVAC
- * Electrical: 400 amp, 120/208v, 3-phase, 4-wire, grounded
- * Plumbing: 4" sanitary waste line, 2" cold water supply, 1,500,000 BTU gas, grease capture
- * Fire protection sprinklers
- * Ceiling, acoustic ceiling panels + drywall

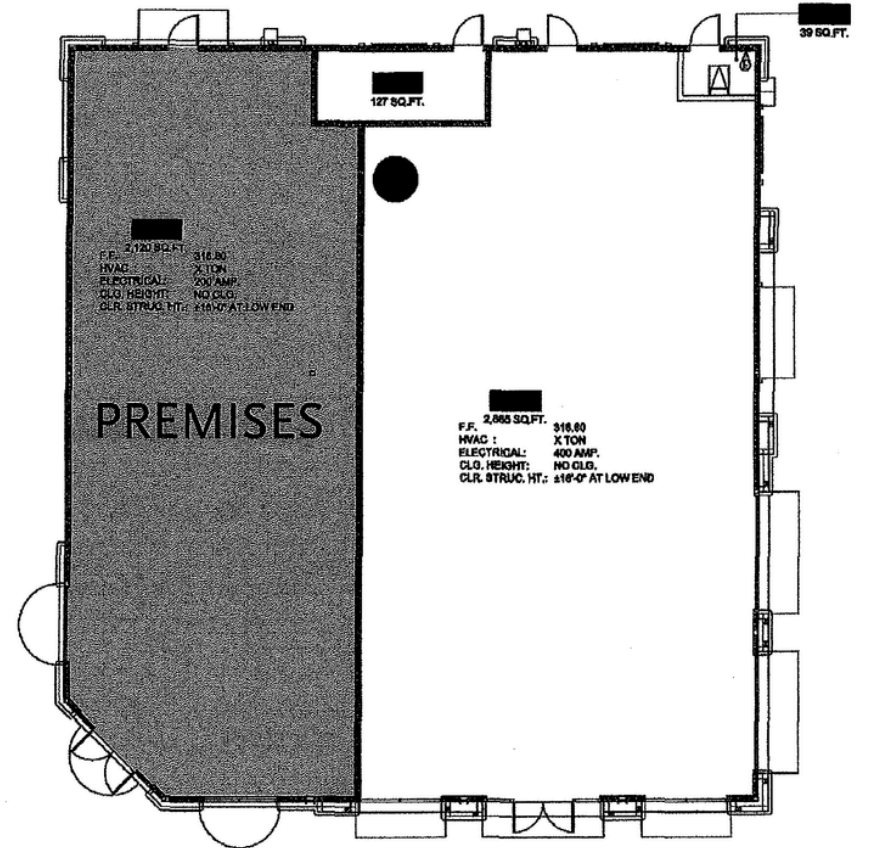

AERIAL PHOTO

4129 S MOONEY BLVD | VISALIA, CA 93277



Taken: Wednesday 5PM, 10/30/2024

PACKWOOD CREEK WEST - REGIONAL POWER CENTER

RETAIL AREA MAP



PLACER.AI METRICS

- * 628.1K annual visits
- * Target 173.8K visits
- * Best Buy 34.7K visits
- * Chili's 29.7K visits
- * Ulta 28.3K visits
- * Panera 28.1K visits
- * Starbucks 19.7K visits
- * Median visit duration 30 mins

COSTAR METRICS

- * 26,955 ('22) Average Daily Traffic along Mooney Blvd (North/South)
- * Median age 36.9 = 1 mile radius
- * Median household income \$67.6K = 1 mile radius
- * ~500K Trade Area

DEMOGRAPHICS + LOCAL ECONOMICS

4129 S MOONEY BLVD | VISALIA, CA 93277

INCOME DISTRIBUTION | 1 MILE

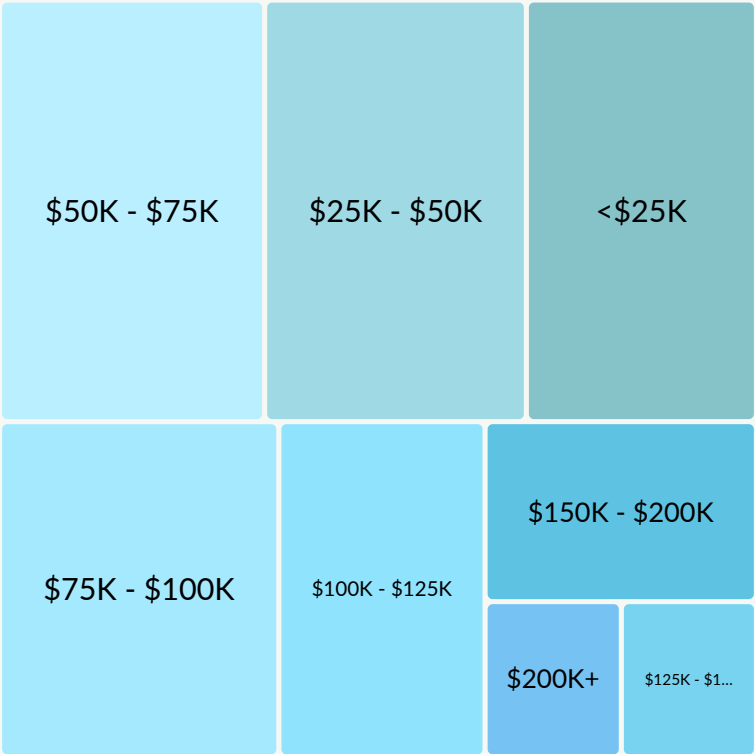

- * \$67.6K Median Income
- * \$264.7K Median Home Value

AGE DISTRIBUTION | 1 MILE

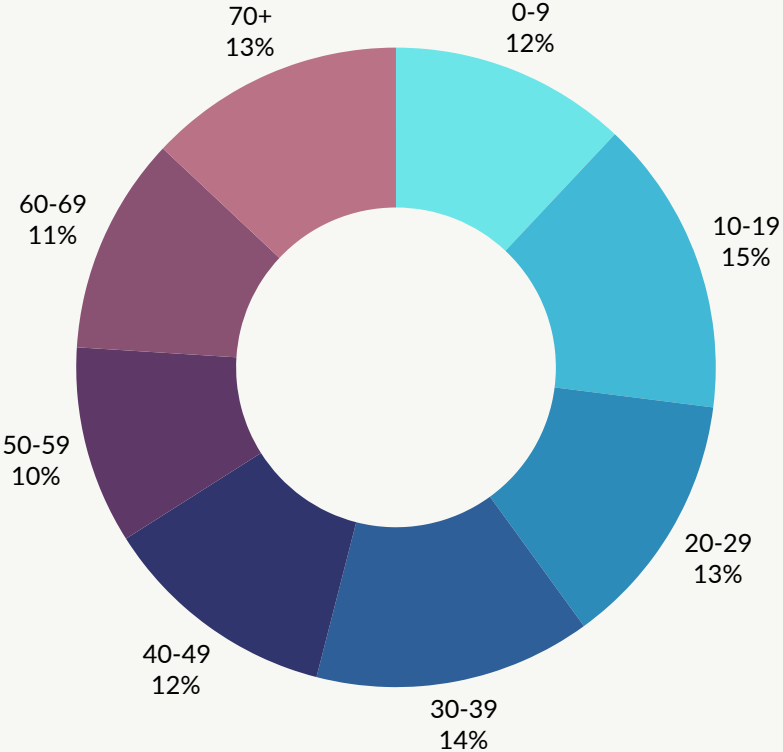

- * 36.9 Median Age
- * 2.7 Avg Household Size

DISCLOSURE

4129 S MOONEY BLVD | VISALIA, CA 93277

CONTACT INFO

JORGE ESPINOZA

BROKER LIC. 02173273

CELL: 559.719.8525

ESPINOZA.JORGE@ICLOUD.COM

213 N WEST ST

VISALIA, CA 93291

This document has been prepared by Jorge Espinoza, Broker. Although a reasonable effort has been made to provide accurate information, there is ultimately no guarantee as to the accuracy of these materials. Documents may have been referred to in summary form and do not constitute a full and diligent review of those sources. This marketing brochure is not meant to be all-inclusive or contain all information required by a prospective tenant, the recipient is encouraged to conduct their own careful, independent investigation of the property and verify all information to their satisfaction. Any financial projections may have been developed based on conditions which are subject to change, or are sourced from third-parties with opaque methodologies and unverified insights. Any reliance on this information is solely at your own risk. Photos are the property of their respective owners.