

naiselect.com

TBD FISHER CREEK LOOP

STANLEY, ID 83278

RESIDENTIAL BUILDING PARCEL WITH
UNOBSTRUCTED VIEWS OF THE SAWTOOTH RANGE

NAISelect

PROPERTY INFORMATION

PROPERTY TYPE	Land
COUNTY/ZONING	Custer / Residential
APN	RP00042000006A
LOT SIZE	±0.498 Acres
PURCHASE PRICE LOTS 6 & 7	\$750,000

HIGHLIGHTS

- "Last-of-its-kind" property with unobstructed views of the Sawtooth range on Fisher Creek Rd
- Parcel is ready to build, surrounded by the Sawtooth & White Cloud Wilderness areas, with Fisher Creek running along the southern parcel boundary
- Approved septic permit, new well, fiber optic internet and electric ready to go
- Winter access via Fisher Creek Rd
- Parcel is placed in the most amazing place in Idaho, perfect for a private getaway for a family compound, with all the amenities
- Famous Salmon River one mile down the road, with Alturas, Petit, Yellowbelly and Redfish lakes, all just minutes from your door
- SNRA means that the properties that currently exist are all that will exist. No further land splits.
- Nearby activities include; river rafting, fly fishing for Steelhead, boating on glacial lakes & endless hiking and mountain biking
- Shared well with septic on adjacent lots 4 & 5

This information was obtained from sources believed reliable but cannot be guaranteed and is subject to change at any time. Any opinions or estimates are used for example only.

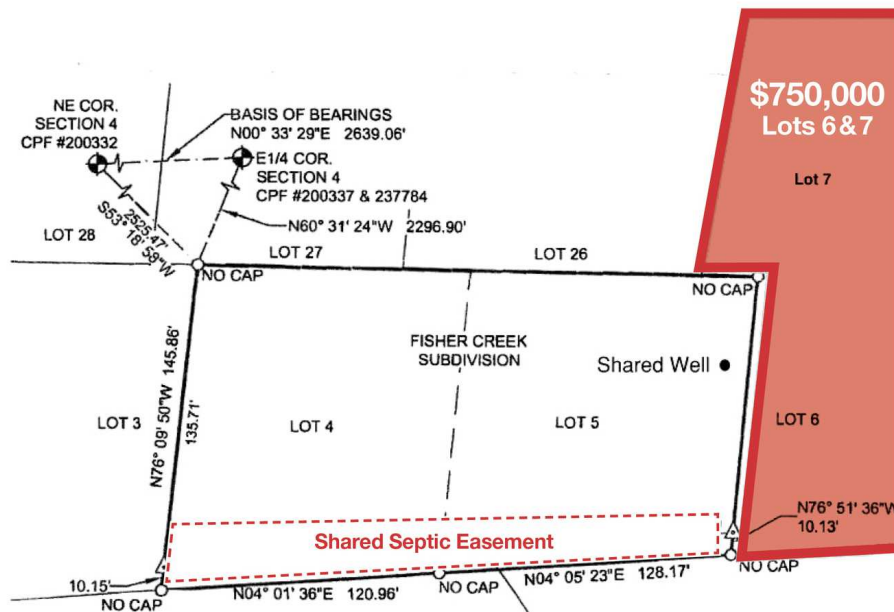

NORM BROWN

P: 208.866.2450 | C: | norm@naiselect.com

NAI SELECT | 5571 N. GLENWOOD ST., BOISE, ID 83714 | 208.229.2020

NAISelect



NORM BROWN

P: 208.866.2450 | C: | norm@naiselect.com

NAI SELECT | 5571 N. GLENWOOD ST., BOISE, ID 83714 | 208.229.2020

NAISelect



NORM BROWN

P: 208.866.2450 | C: | norm@naiselect.com

NAI SELECT | 5571 N. GLENWOOD ST., BOISE, ID 83714 | 208.229.2020

NAISelect



NORM BROWN

P: 208.866.2450 | C: | norm@naiselect.com

NAI SELECT | 5571 N. GLENWOOD ST., BOISE, ID 83714 | 208.229.2020

NAISelect



NORM BROWN

P: 208.866.2450 | C: | norm@naiselect.com

NAI SELECT | 5571 N. GLENWOOD ST., BOISE, ID 83714 | 208.229.2020

NAISelect