



Minneapolis | Bloomington
Madison | Green Bay | Wausau
Phoenix | Tucson
Rockford

Targetcommercialinteriors.com

Drawing and specifications provide interior design and layout plans in sufficient detail for installation of project. Designs represented by these drawings are the property of Target Commercial Interiors (TCI) and shall not be shared, used by, or modified by any person or firm outside the scope of this project without written permission of TCI. Architects and Contractors shall verify and be responsible for all dimensions and conditions on site and shall notify TCI of all variations from the dimensions and conditions shown. Work operations shall be performed in the field in accordance with the drawings and specifications. Architects and Contractors shall be responsible for preparing conditions and construction drawings & verifying drawings provided by others. Architects and Contractors shall be responsible for supervising all demolition and construction. Contractors shall be responsible for submitting shop drawings to TCI before proceeding with fabrication.

REV. #	REVISION	DATE
X	X	X

SALES TEAM
LANA DRESSER 815-988-0336

DESIGN TEAM:
JILL ROSE 815-977-965

CLIENT APPROVAL
 APPROVED
 APPROVED AS NOTED
REVISE & RESUBMIT

APPROVED BY & DATE:

PROJECT NAME AND ADDRESS
ROCKFORD ANESTHESIOLOGISTS ASSOCIATED, LTD
2202 HARLEM ROAD
LOVES PARK, IL
SHEET TITLE
PROPOSED FLOOR PLAN FOR RECONFIGURATION

FILE NAME: Open Office Areas.dwg
DRAWING DATE: 4.4.12
PROJECT ORDER #: 203RAN

PLAN NORTH
SCALE: 1/4" = 1'-0"

SHEET NAME
PROPOSED

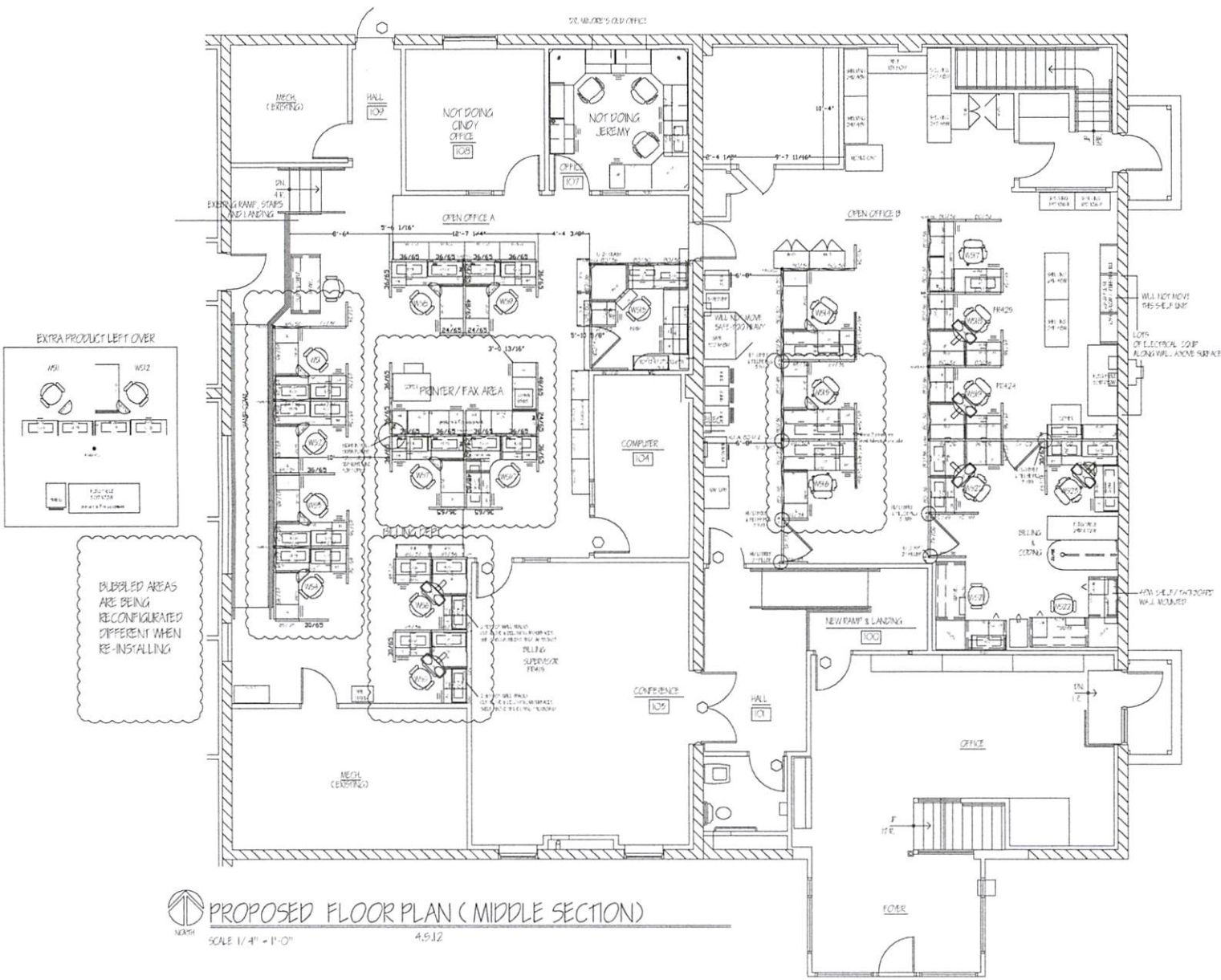

PROPOSED FLOOR PLAN (MIDDLE SECTION)
SCALE 1/4" = 1'-0" 4.5.12

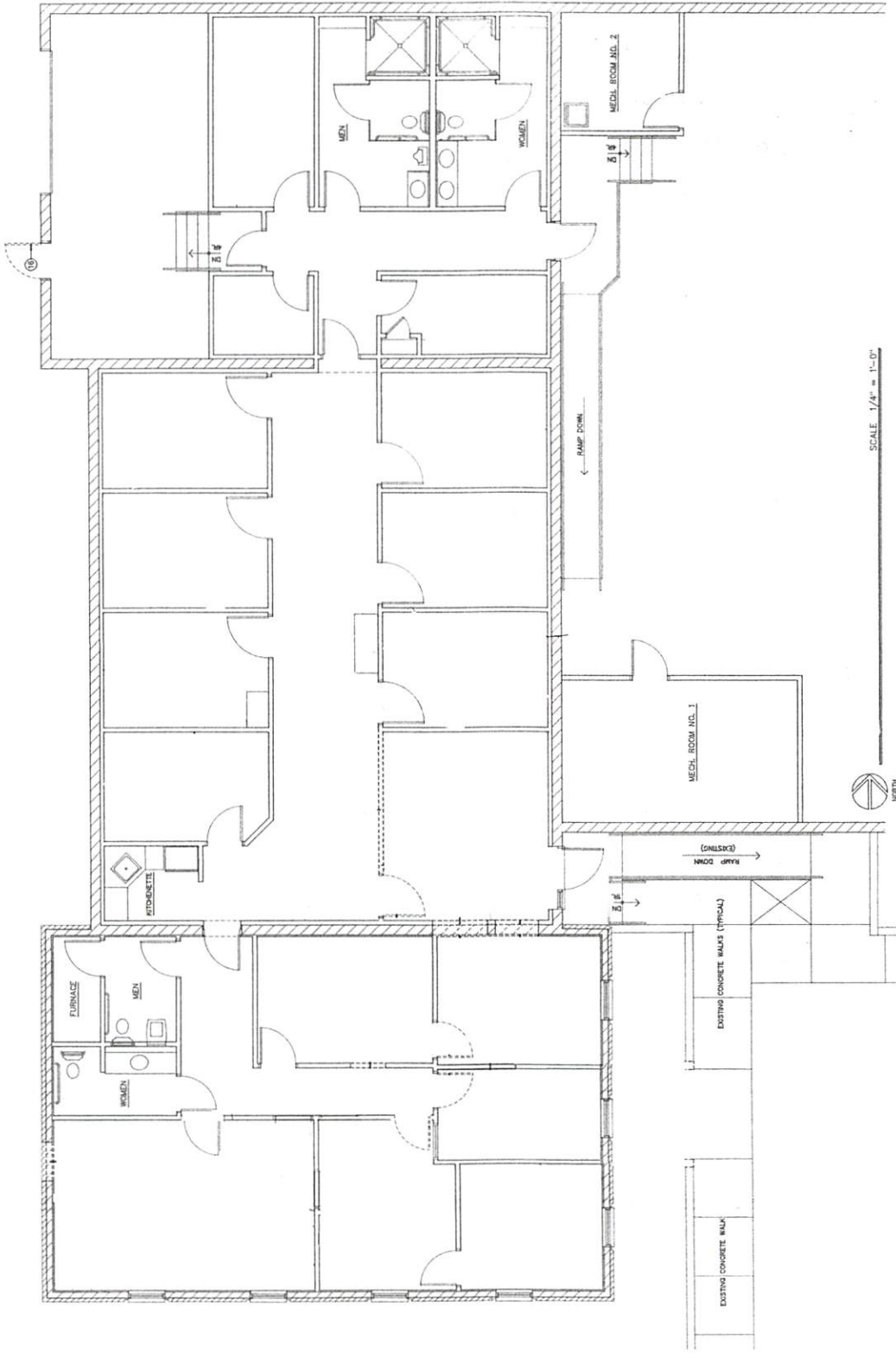

SCALE 1/4" = 1'-0"



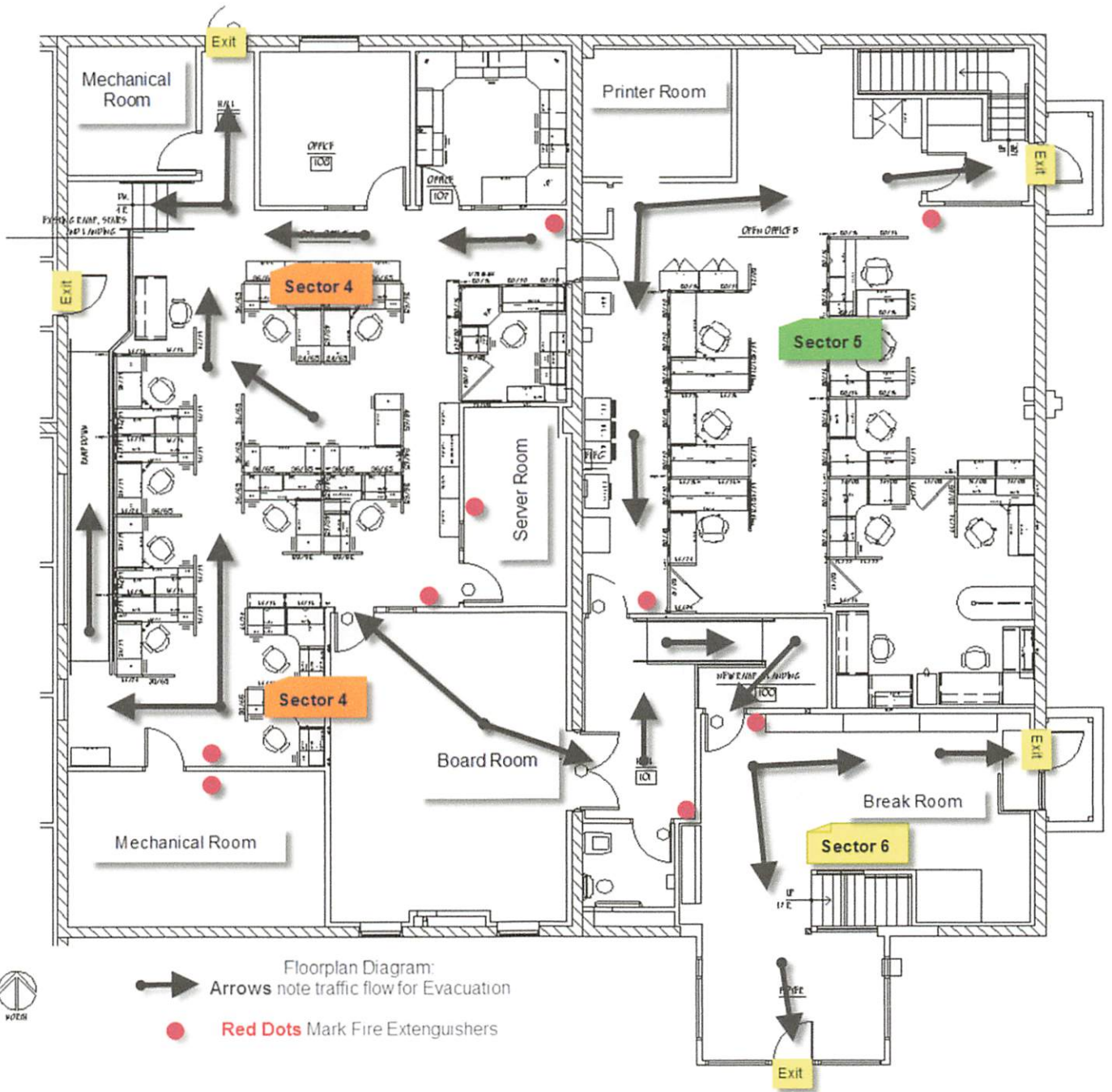

Floorplan Diagram:

➔ Arrows note traffic flow for Evacuation

● Red Dots Mark Fire Extinguishers

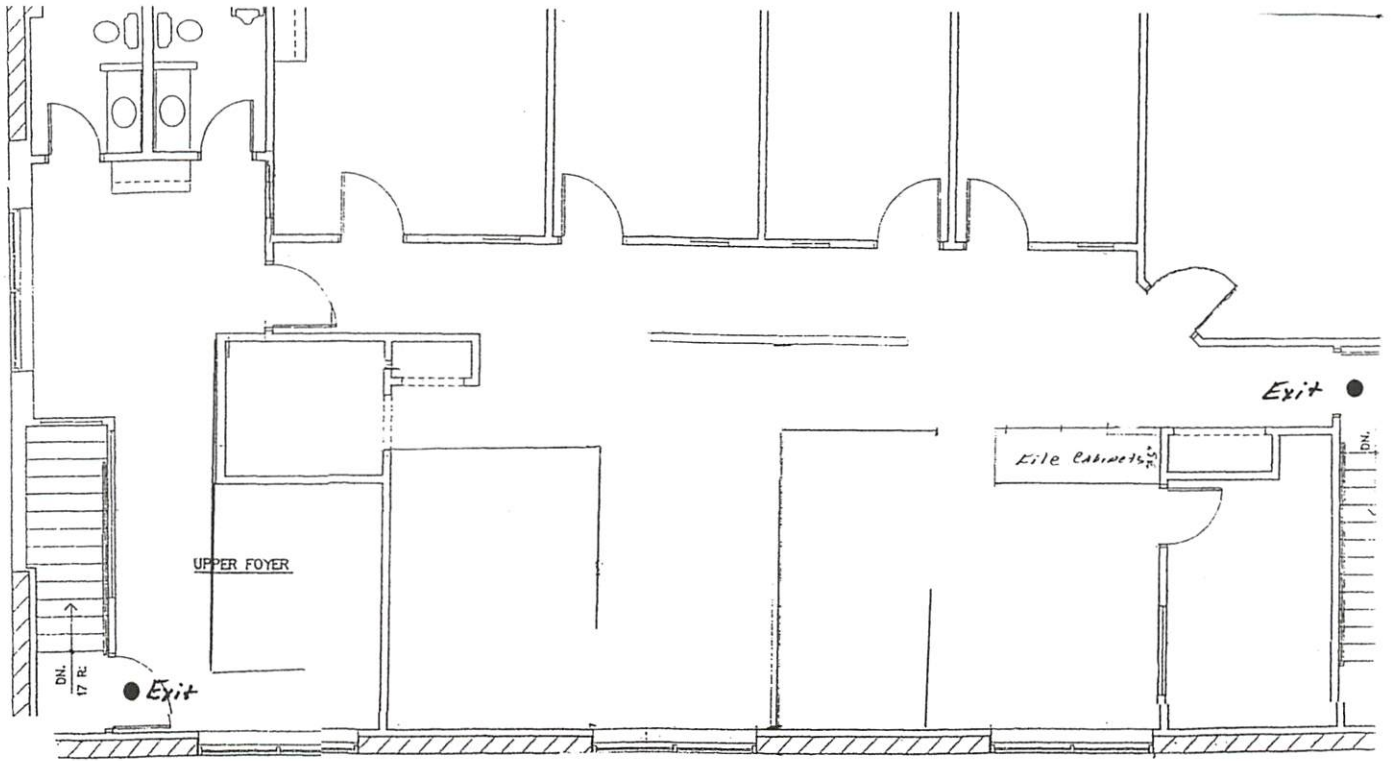

➤ SECOND FLOOR PLAN

• EXIT

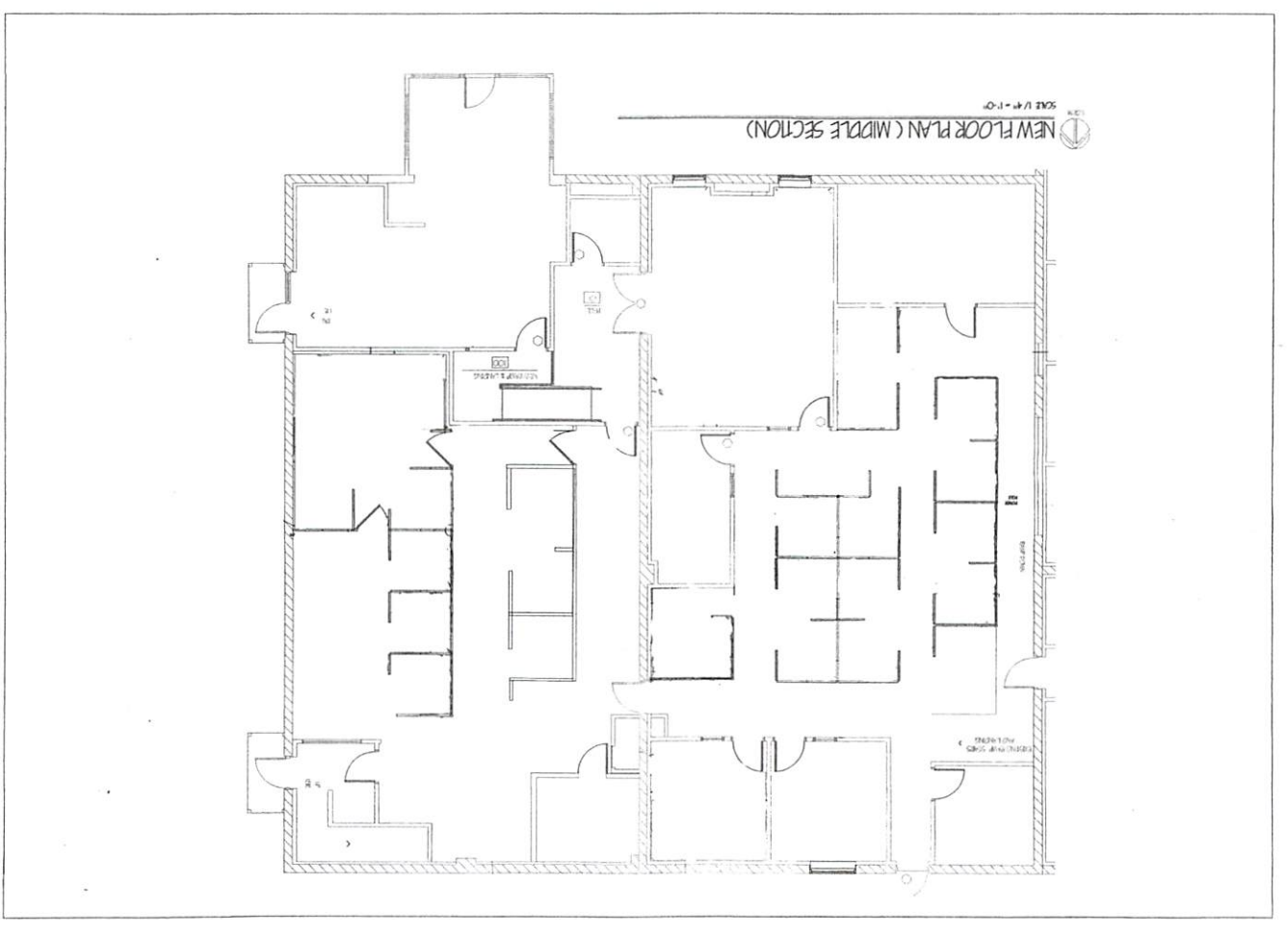

203.04

