

BOUNDARY SURVEY

LOT 44 STEFFENS ADDITION TO THE VILLAGE
OF FRASER MACOMB COUNTY, MICHIGAN

PARCEL ID #: 14-06-277-018

SCALE: 1"=20'

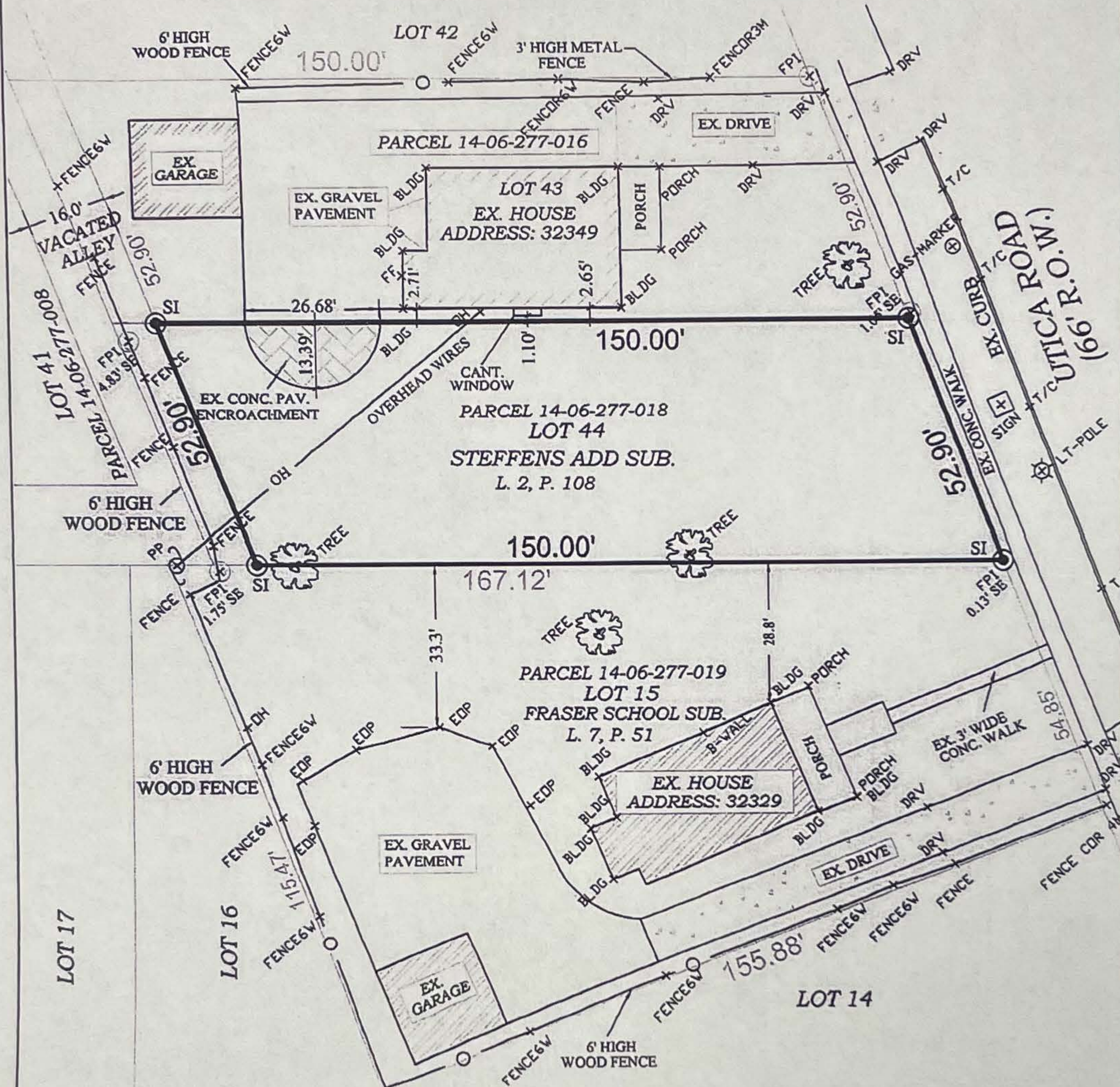

LEGEND

- ⊙ SI SET IRON
- F.P.I. FOUND PIPE IRON

LEGAL DESCRIPTION:

LOT 44 AND 1/2 OF ADJACENT 16' WIDE VACATED ALLEY
STEFFENS ADDITION TO THE VILLAGE OF FRASER SUBDIVISION,
VILLAGE OF FRASER, MACOMB COUNTY, MICHIGAN.



PROJECT: LOT 44 STEFFENCE ADDITION	
PARCEL ID #: 14-06-277-018	
TITLE: BOUNDARY SURVEY	
CLIENT:	
JOB #: 16-128	DRAWN BY: F.H.
SHEET: 1 OF 1	DATE: 09-26-2016



CHARLES DEWINTER

27210 HICKORY
HARRISON TOWNSHIP, MICHIGAN 48045
PHONE (586) 468-4401