



MICHAEL V. TESTA
ARCHITECT

a limited liability corp.

701 Tennent Road
Suite 201
Manalapan, NJ 07726
T. 732.972.9177
F. 732.972.9178
www.mvtaarchitect.com

AMERICAN INSTITUTE OF ARCHITECTS
NCARB CERTIFIED

MICHAEL V. TESTA, II
NEW JERSEY AI 12796

REVISIONS

▲	
▲	
▲	
▲	
▲	
▲	

ALL REPORTS, DRAWING SPECIFICATIONS, COMPUTER FILES, FIELD DATA, NOTES AND OTHER DOCUMENTS PREPARED BY MICHAEL V. TESTA ARCHITECT, LLC AS INSTRUMENTS OF SERVICE SHALL REMAIN THE PROPERTY OF THE DESIGN PROFESSIONAL MICHAEL V. TESTA ARCHITECT, LLC. SHALL RETAIN ALL COMMON LAW, STATUTORY AND OTHER RESERVED RIGHTS, INCLUDING WITHOUT LIMITATION, THE COPYRIGHT THEREON.

PROPOSED NEW MEDICAL BUILDING FOR:
45 ROUTE 522, LLC
45 ROUTE 522
MARBORO, NEW JERSEY
PROPOSED ELEVATIONS

DATE ISSUED: 00. 00. 19
SCALE: As Noted
DRAWN BY: NMG
CHECKED BY: MVT2
FILE NAME: 19 - MARLBORO MED.
PROJECT NUMBER: 1962

PB-2



1 PROPOSED FRONT ELEVATION
PB-2 SCALE: 1/8" = 1'-0"

PARKING LOT (MONMOUTH COUNTY RT. 520)



2 PROPOSED RIGHT SIDE ELEVATION
PB-2 SCALE: 1/8" = 1'-0"

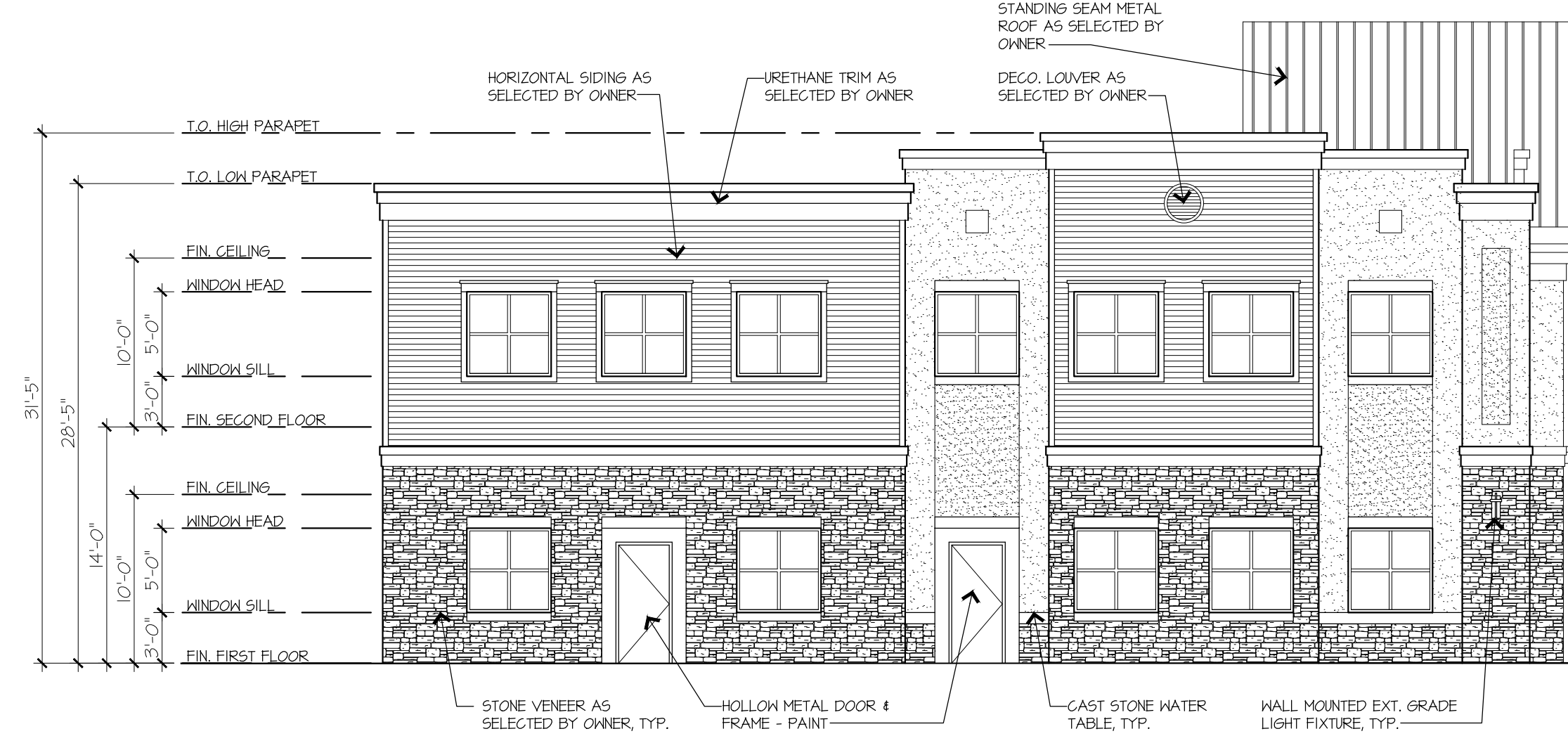

3 PROPOSED LEFT SIDE ELEVATION
PB-2 SCALE: 1/8" = 1'-0"

FACING NEW ADJ. OFFICE BLDG.



4 PROPOSED REAR ELEVATION
PB-2 SCALE: 1/8" = 1'-0"

**PRELIMINARY
NOT FOR CONSTRUCTION**

SEPTEMBER 18, 2019
SEPTEMBER 25, 2019