

**NEW PRICE
REDUCTION**

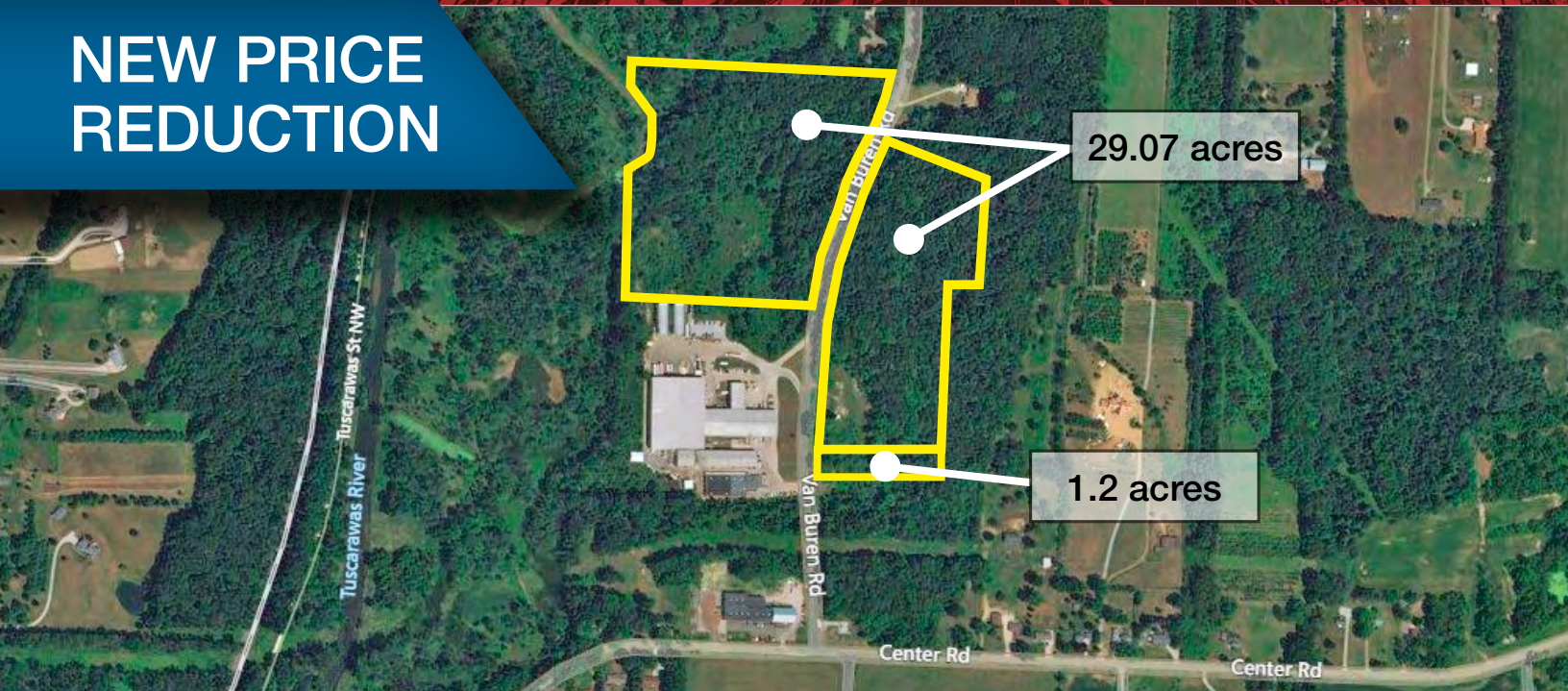

Van Buren Rd. Vacant Land

Clinton, Ohio 44216

Property Details

- **REDUCED PRICE:** ~~\$399,000~~ **\$375,000**
- Taxes: \$5,625/year
- Total Acres: 30.27
- Parcels: 2400143, 2400822
- Zoning: Industrial
- Location: Near Center Road; Acreage on both sides of Van Buren Road; north and east of the Clinton Machine building
- Interchange / Distance:
 - SR-21 / ~4 miles
 - SR-585 / ~6 miles



David Whyte

+1 330 352 7746 • dwhyte@naipvc.com

Karen Whyte

+1 330 351 1757 • kwhyte@naipvc.com

NO WARRANTY OR REPRESENTATION, EXPRESS OR IMPLIED, IS MADE AS TO THE ACCURACY OF THE INFORMATION CONTAINED HEREIN, AND THE SAME IS SUBMITTED SUBJECT TO ERRORS, OMISSIONS, CHANGE OF PRICE, RENTAL OR OTHER CONDITIONS, PRIOR SALE, LEASE OR FINANCING, OR WITHDRAWAL WITHOUT NOTICE, AND OF ANY SPECIAL LISTING CONDITIONS IMPOSED BY OUR PRINCIPALS NO WARRANTIES OR REPRESENTATIONS ARE MADE AS TO THE CONDITION OF THE PROPERTY OR ANY HAZARDS CONTAINED THEREIN ARE ANY TO BE IMPLIED.

540 White Pond Dr. • Suite A
Akron, Ohio 44320
+1 330 535 2661
naipvc.com

Van Buren Rd. Vacant Land

Clinton, Ohio 44216

For Sale
30+ Acres
Industrial Vacant Land

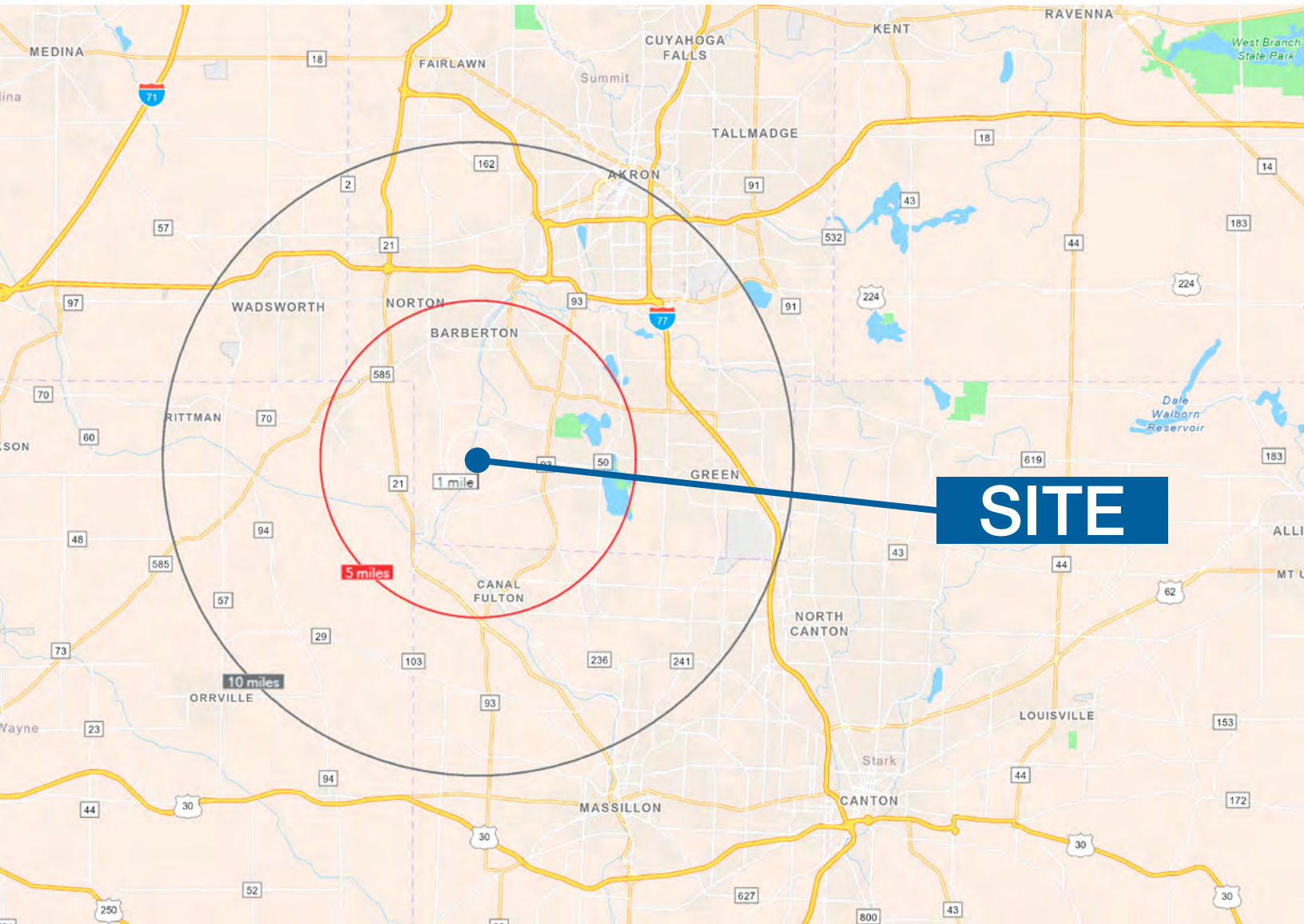

David Whyte

+1 330 352 7746 • dwhyte@naipvc.com

Karen Whyte

+1 330 351 1757 • kwhyte@naipvc.com

NAIPleasant Valley

540 White Pond Dr. • Suite A
Akron, Ohio 44320
+1 330 535 2661
naipvc.com

Van Buren Rd. Vacant Land

Clinton, Ohio 44216

For Sale
30+ Acres
Industrial Vacant Land

**NEW PRICE
REDUCTION**

Property Details

ACRES	30.27
PARCEL #	2400143, 2400822
ZONING	I-2 New Franklin City Limits
BEST USE	Industrial
UTILITIES	Gas and electric are available.

Price Details

REDUCED PRICE	\$399,000 \$375,000
TAXES	\$5,625 per year

Location Details

LOCATION	Near Center Road; Acreage on both sides of Van Buren Road
INTERCHANGE / DISTANCE	SR-21 / ~4 miles SR-585 / ~6.5 miles

Notes

Land is north and east of the Clinton Machine building

Demographics	1 Mile	3 Miles	5 Miles
Population:	393	58,572	271,187
Households:	143	24,868	112,562
Median Age:	45.8	45.4	41.7
Average HH Income:	\$127,019	\$97,919	\$95,435

For more information:

David Whyte

+1 330 352 7746 • dwhyte@naipvc.com

Karen Whyte

+1 330 351 1757 • kwhyte@naipvc.com