

FOR SALE OR LEASE

# OWNER USER/ INVESTMENT OPPORTUNITY

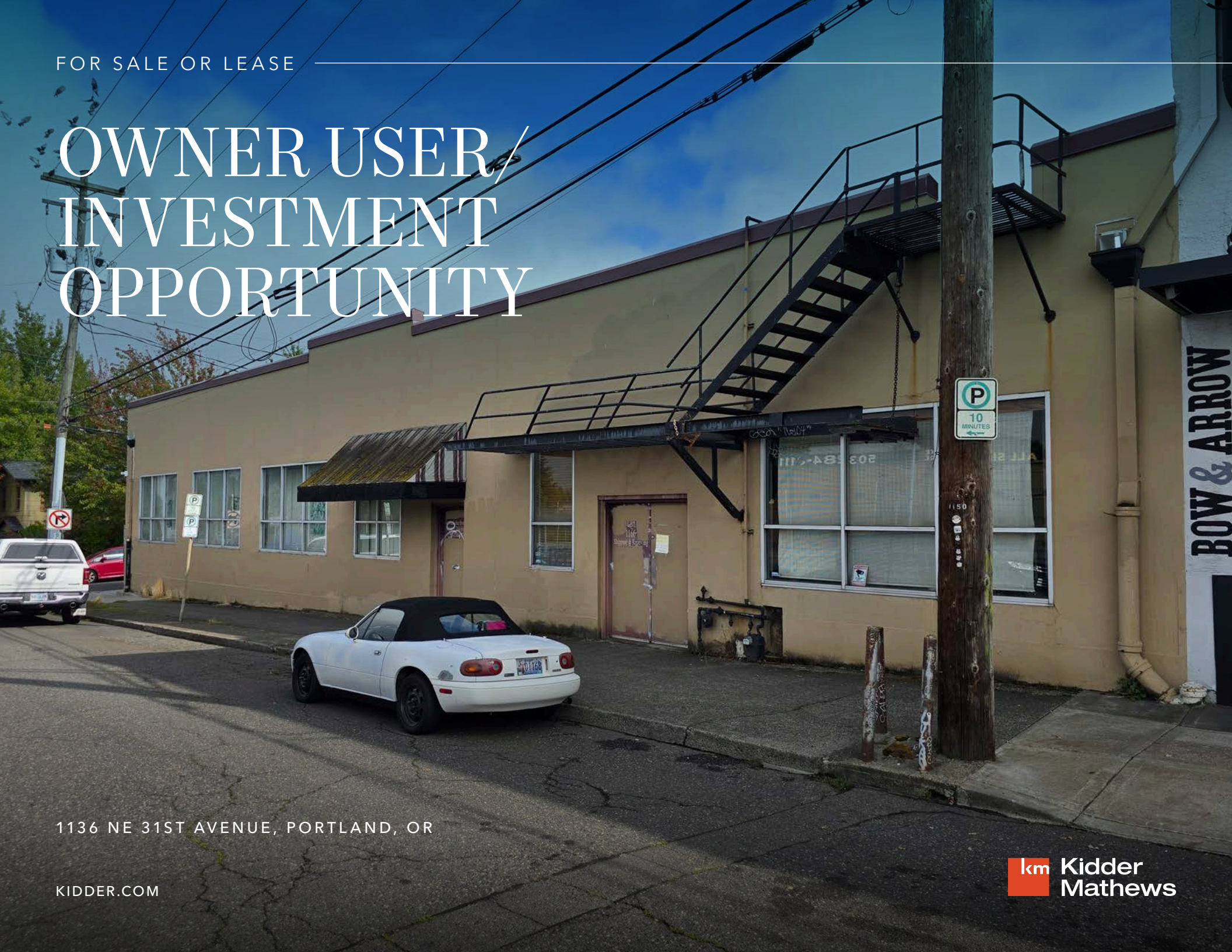

1136 NE 31ST AVENUE, PORTLAND, OR

KIDDER.COM

**km** Kidder  
Mathews



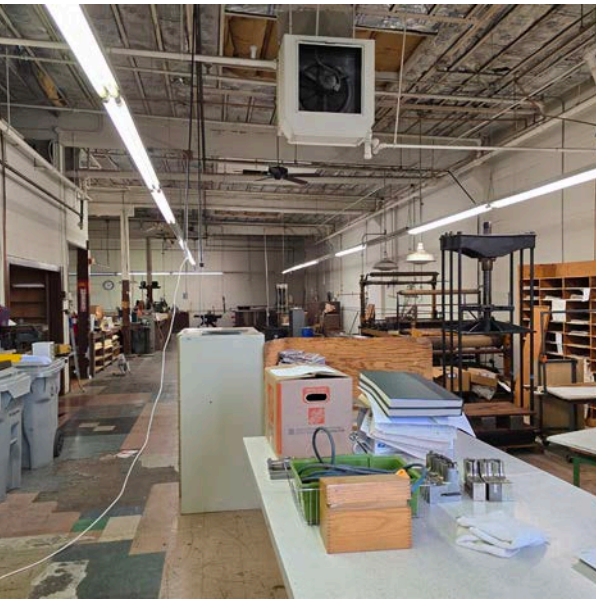

*Located in Portlands Eastside near  
NE Sandy & NE 31st.*

|                      |   |
|----------------------|---|
| SHELL                | 10,000 Building including<br>1,500 SF Office    |
| LOT SIZE             | 10,000 SF                                       |
| LOADING              | Two grade-level doors                           |
| FEATURES             | Building is sprinklered                         |
| ZONING               | Commercial Mixed Use (CM3)                      |
| ADDITIONAL<br>INCOME | 2,500 SF tenant paying<br>\$4,000 per month NNN |
| CONTRACT             | Owner financing available                       |
| PROPERTY TAXES       | \$4,000 (2024)                                  |

*10K SF*  
AVAILABLE

*\$2.1M*  
SALE PRICE



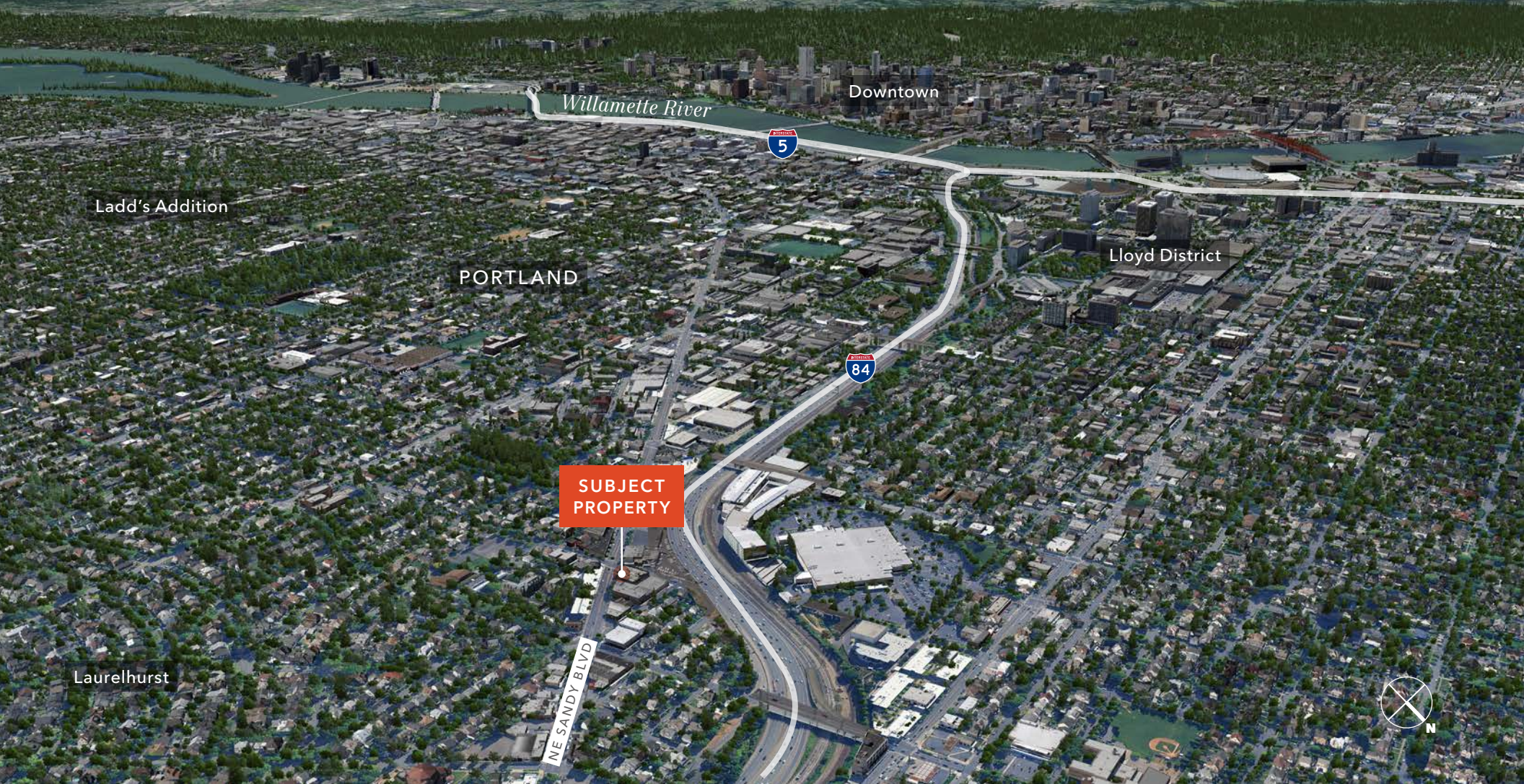

## 1136 NE 31ST AVE

*For more information on  
this property, please contact*

GEORGE SLEVIN

503.221.2263

[george.slevin@kidder.com](mailto:george.slevin@kidder.com)

[KIDDER.COM](http://KIDDER.COM)

This information supplied herein is from sources we deem reliable. It is provided without any representation, warranty, or guarantee, expressed or implied as to its accuracy. Prospective Buyer or Tenant should conduct an independent investigation and verification of all matters deemed to be material, including, but not limited to, statements of income and expenses. Consult your attorney, accountant, or other professional advisor. All Kidder Mathews designs are the sole property of Kidder Mathews. Branded materials and layouts are not authorized for use by any other firm or person.

