

# OPTUM COMMUNITY CENTER

**2.5% ANNUAL INCREASES - 2,000+ LOCATION OPERATOR**

4010 MONTGOMERY BLVD NE, ALBUQUERQUE, NM 87109



OFFERING MEMORANDUM

Marcus & Millichap



**intel** Corporate Office & Manufacturing

**BALLOON FIESTA PARK**

Sandia Mountains

**Optum**

**UNM**  
THE UNIVERSITY OF NEW MEXICO

**DOWNTOWN ALBUQUERQUE**

**Walmart** **WORLD MARKET** **WALGREENS** **Office DEPOT** **BEYOND** **OLD NAVY**

**CNM**  
Central New Mexico Community College

**ExpO**  
NEW MEXICO

**ABQ SUNPORT**  
±5M Passengers

**NUCLEAR**  
The NATIONAL MUSEUM OF SCIENCE & HISTORY

**Little Caesars** **ROSS** **Walmart** **GameStop** **JIMMY JOHN'S** **Starbucks** **sam's club** **HOBBY LOBBY** **at home** **COSTCO** **DEL TACO** **WING STOP** **O'Reilly** **MATTRESS FIRM** **WALGREENS** **McDonald's** **Office DEPOT** **Applebee's** **BURGER KING** **Target**

**sam's club** **KOHL'S** **JOANN** **Walmart** **O'Reilly** **Wendy's** **Party City** **SPROUTS** **BARNES & NOBLE** **Hobby Lobby** **Bed Bath & Beyond** **DICK'S** **at&t**

**Target** **BIG 5** **SALLY BEAUTY** **SKETCHERS** **enterprise** **TACO BELL** **BURGER KING** **DOLLAR TREE** **ROSS** **CHYZE** **carter's**

**Walmart** **chili's** **FAMILY DOLLAR** **WALGREENS** **Denny's** **DUTCH BROS** **SUBWAY** **IHOP** **Firestone** **SONIC** **DEL TACO** **DISCOUNT TIRE**

**TOPGOLF** **CAVENDER'S** **PET SMART** **Banfield** **SPORTSMAN'S** **PET HOSPITAL** **URBAN APPS** **FUDDRUCKERS** **McDONALD'S**

**Target** **LOWE'S** **KOHL'S** **Ashley** **Office DEPOT** **Panera** **Chick-fil-A** **Cabela's** **WALGREENS** **Freddy's**

**Walmart** **PET SMART** **HomeGoods** **SALLY BEAUTY** **DUNKIN' DONUTS** **Smith's** **Dion's** **WHOLE FOODS** **LOFT** **Pizza Hut** **NATURAL GROCERS**

**BIG LOTS!** **HONEY BAKED** **DAVID'S** **FIVE GUYS** **WALGREENS** **ULTA** **KFC** **DICK'S** **TJ-maxx** **the Vitamin Shoppe** **Arby's** **JARED** **TRADER JOE'S**

**CVS pharmacy** **WALGREENS** **BIG LOTS!** **TACO BELL** **Pizza Hut** **Smith's** **SONIC** **GameStop** **Wendy's** **Freddy's** **STEAKBURGERS**

Petroglyph National Monument

The information in this package has been secured from sources we believe to be reliable, but we make no representations or warranties, expressed or implied, as to the accuracy of the information. References to square footage or age are approximate. Buyer must verify the information and bears all risk for any inaccuracies. Any projections, opinions, assumptions or estimates used herein are for example purposes only and do not represent the current or future performance of the property. Marcus & Millichap Real Estate Investment Services is a service mark of Marcus & Millichap Real Estate Investment Services, Inc. © 2026 Marcus Millichap

# Executive Summary

4010 Montgomery Blvd NE, Albuquerque, NM 87109

## FINANCIAL SUMMARY

<b>Price</b>	<b>\$3,711,000</b>
Cap Rate	7.75%
Building Size	11,720 SF
Net Cash Flow	7.75% \$287,641
Year Built	2007
Lot Size	1.29 Acres

## LEASE SUMMARY

Lease Type	Double-Net (NN) Lease
Tenant	Optum
Guarantor	Corporate (2,000+ Locations)
Lease Commencement Date	May 8, 2013
Lease Expiration Date	November 30, 2030
Lease Term Remaining	5 Years
Rental Increases	2.5% Annually
Renewal Options	3, 5 Year Options
Right of First Refusal	None

## ANNUALIZED OPERATING DATA

Lease Term	Annual Rent
Current – 11/30/2026	\$321,275.04
12/1/2026 – 11/30/2027	\$329,306.88
12/1/2027 – 11/30/2028	\$337,539.60
12/1/2028 – 11/30/2029	\$345,978.03
12/1/2029 – 11/30/2030	\$354,627.48

<b>Base Rent</b>	<b>\$321,275.04</b>
<b>Landlord Expenses (Taxes &amp; Insurance)*</b>	<b>(\$33,634)</b>
<b>Net Operating Income</b>	<b>\$287,641</b>
<b>Total Return</b>	<b>7.75% \$287,641</b>

\*2025 Property Taxes: \$25,733

2025 Insurance: \$7,901

# Optum



169,775 CPD  
INTERSTATE 25



±700 APARTMENT UNITS

GRANADA SQUARE  
OFFICE PARK



**Optum**

41,880 CPD  
MONTGOMERY BLVD NE



ROSS  
DRESS FOR LESS  
T.J. maxx  
Burlington  
Walgreens

DEL NORTE  
HIGH SCHOOL  
±1,065 Students

Albertsons  
Cane's  
DEL TACO  
CHIPOTE  
STARBUCKS  
BANK OF ALBUQUERQUE

Lovelace  
Health System

±1,000 APARTMENT UNITS

41,880 CPD  
MONTGOMERY BLVD NE

GRANADA SQUARE  
OFFICE PARK

Noah's Ark  
UNIVERSITY OF CALIFORNIA

Optum

thrive  
PET HEALTHCARE



# Property Description



## INVESTMENT HIGHLIGHTS

- » **5 Years Remaining on Lease Term with Optum Healthcare (±2,000 Locations)**
- » Optum Parent Company, UnitedHealth Group (NYSE: UNH), a Health Care and Well Being Company Providing Care for 148 Million People
- » **The Optum Community Center Offers Wellness Classes, Educational Events, and a State-of-the-Art Gym to Adults Ages 55+**
- » Annual Rental Increases with Multiple Renewal Options
- » **Densely-Populated Albuquerque Trade Area - ±284,771 Residents within a 5-Mile Radius**
- » Central Location, within a 15-Minute Drive of Downtown Albuquerque, Kirtland Air Force Base, Albuquerque International Sunport, and University of New Mexico
- » **Average Household Income Exceeds \$87,000 within the Surrounding Area**
- » Across from Lovelace Women's Hospital (±78 Beds)
- » **Easily Accessible Location Along Montgomery Blvd NE (±41,880 Cars per Day), Situated Immediately Off the Interstate 25 Freeway**



## DEMOGRAPHICS

1-mile

3-miles

5-miles

### Population

2029 Projection	15,084	97,766	286,395
2024 Estimate	15,127	97,271	284,771

### Households

2029 Projections	7,429	46,801	135,006
2024 Estimate	7,378	46,339	133,478

### Income

2024 Est. Average Household Income	\$57,154	\$82,533	\$87,459
2024 Est. Median Household Income	\$47,130	\$65,024	\$69,467



# Tenant Overview



**EDEN PRAIRIE, MN**

Headquarters



**2011**

Founded



**±2,000**

Locations



**WWW.OPTUM.COM**

Website

Optum is a leading information and technology-enabled health services business dedicated to helping make the health system work better for everyone. Optum delivers intelligent, integrated solutions that help to modernize the health system and improve overall population health.

Optum's Albuquerque Community Center offers a range of programs for adults ages 55 and older, providing a friendly place to meet others, take part in social programs, exercise, learn about important health topics, and much more.

Optum is part of UnitedHealth Group (NYSE: UNH). UnitedHealth Group is a health care and well-being company with a mission to help people live healthier lives and help make the health system work better for everyone through two distinct and complementary businesses. Optum delivers care aided by technology and data, empowering people, partners and providers with the guidance and tools they need to achieve better health. UnitedHealthcare offers a full range of health benefits, enabling affordable coverage, simplifying the health care experience and delivering access to high-quality care.

# Property Photos

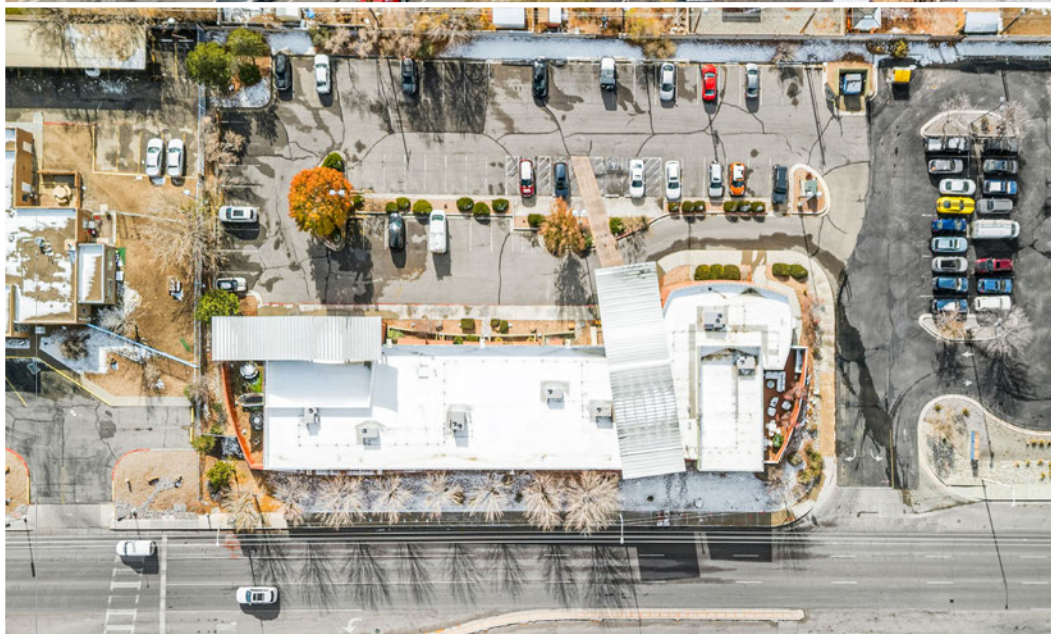

# Location Overview



As the largest and most populous city in New Mexico and home to approximately one-fourth of the state's population, Albuquerque is a hub for the arts with an economy built on science, medicine, technology, commerce, education, culture outlets and entertainment. Albuquerque is located in the center of the New Mexico Technology Corridor, a cluster of high-tech institutions in the area which includes Intel's Fab 11X and a Facebook Data Center, in addition to being the founding location of MITS and Microsoft.

Albuquerque is home to many large institutions, such as the Kirtland Air Force Base, Sandia National Laboratories, Lovelace Respiratory Research Institute, Presbyterian Health Services, as well as both main campuses of The University of New Mexico and Central New Mexico Community College, which are the largest employers in the city. In 2019, Netflix constructed its main \$1 billion production

hub at Albuquerque Studios, bringing in an additional 1,000 estimated jobs. The city has been voted the #1 Top Big City for Filmmakers and America's #4 Best Small City, as well as being consistently rated as a top arts destination for Southwestern and Native American art.

Situated in central New Mexico, with the Sandia-Manzano Mountains to the east, the Rio Grande flowing north and south through its center, and the West Mesa and the Petroglyph National Monument on its West side, Albuquerque is also a major tourist destination. Events such as the International Balloon Fiesta draw hundreds of thousands of visitors annually. There are numerous shopping centers and malls within the city, including ABQ Uptown, Coronado, Cottonwood, Nob Hill, and Winrock Town Center. Nearby attractions also include The Downs Casino and Racetrack and several other resorts.

# [ exclusively listed by ]

## **Ryan Sarbinoff**

Broker of Record

5600 Eubank Blvd. NE, #200

Albuquerque, NM 87111

P: 505-445-6333

Lic #: 20675

### NET LEASED DISCLAIMER

Marcus & Millichap hereby advises all prospective purchasers of Net Leased property as follows:

By accepting this Marketing Brochure, you agree to treat the information contained herein regarding the lease terms as confidential and proprietary and to only use such information to evaluate a potential purchase of this net leased property.

The information contained in this Marketing Brochure has been obtained from sources we believe to be reliable. However, Marcus & Millichap has not and will not verify any of this information, nor has Marcus & Millichap conducted any investigation regarding these matters. Marcus & Millichap makes no guarantee, warranty or representation whatsoever about the accuracy or completeness of any information provided.

As the Buyer of a net leased property, it is the Buyer's responsibility to independently confirm the accuracy and completeness of all material information before completing any purchase. This Marketing Brochure is not a substitute for your thorough due diligence investigation of this investment opportunity. Marcus & Millichap expressly denies any obligation to conduct a due diligence examination of this Property for Buyer.

Any projections, opinions, assumptions or estimates used in this Marketing Brochure are for example only and do not represent the current or future performance of this property. The value of a net leased property to you depends on factors that should be evaluated by you and your tax, financial and legal advisors.

Buyer and Buyer's tax, financial, legal, and construction advisors should conduct a careful, independent investigation of any net leased property to determine to your satisfaction with the suitability of the property for your needs. Like all real estate investments, this investment carries significant risks. Buyer and Buyer's legal and financial advisors must request and carefully review all legal and financial documents related to the property and tenant. While the tenant's past performance at this or other locations is an important consideration, it is not a guarantee of future success. Similarly, the lease rate for some properties, including newly-constructed facilities or newly-acquired locations, may be set based on a tenant's projected sales with little or no record of actual performance, or comparable rents for the area. Returns are not guaranteed; the tenant and any guarantors may fail to pay the lease rent or property taxes, or may fail to comply with other material terms of the lease; cash flow may be interrupted in part or in whole due to market, economic, environmental or other conditions. Regardless of tenant history and lease guarantees, Buyer is responsible for conducting his her own

investigation of all matters affecting the intrinsic value of the property and the value of any long-term lease, including the likelihood of locating a replacement tenant if the current tenant should default or abandon the property, and the lease terms that Buyer may be able to negotiate with a potential replacement tenant considering the location of the property, and Buyer's legal ability to make alternate use of the property.

### CONFIDENTIALITY AGREEMENT

The information contained in the following offering memorandum is proprietary and strictly confidential. It is intended to be reviewed only by the party receiving it from Marcus & Millichap and it should not be made available to any other person or entity without the written consent of Marcus & Millichap. By taking possession of and reviewing the information contained herein the recipient agrees to hold and treat all such information in the strictest confidence. The recipient further agrees that recipient will not photocopy or duplicate any part of the offering memorandum. If you have no interest in the subject property at this time, please return this offering memorandum to Marcus & Millichap.

This offering memorandum has been prepared to provide summary, unverified financial and physical information to prospective purchasers, and to establish only a preliminary level of interest in the subject property. The information contained herein is not a substitute for a thorough due diligence investigation. Marcus & Millichap has not made any investigation, and makes no warranty or representation with respect to the income or expenses for the subject property, the future projected financial performance of the property, the size and square footage of the property and improvements, the presence or absence of contaminating substances, PCBs or asbestos, the compliance with local, state and federal regulations, the physical condition of the improvements thereon, or the financial condition or business prospects of any tenant, or any tenant's plans or intentions to continue its occupancy of the subject property. The information contained in this offering memorandum has been obtained from sources we believe to be reliable; however, Marcus & Millichap has not verified, and will not verify, any of the information contained herein, nor has Marcus & Millichap conducted any investigation regarding these matters and makes no warranty or representation whatsoever regarding the accuracy or completeness of the information provided. All potential buyers must take appropriate measures to verify all of the information set forth herein. Prospective buyers shall be responsible for their costs and expenses of investigating the subject property.

ALL PROPERTY SHOWINGS ARE BY APPOINTMENT ONLY. PLEASE CONTACT THE MARCUS & MILLICHAP AGENT FOR MORE DETAILS.