



Each office independently owned and operated

FOR SALE/LEASE

RETAIL PROPERTY

26546 DREW AVENUE

ELKO NEW MARKET, MN 55020

RE/MAX ADVANTAGE PLUS

1251 Town Centre Drive

Eagan, MN 55123

REMAXCOMMERCIAL.COM

FOR MORE
INFORMATION
CONTACT:

TIM LITTLE

Chief Commercial Broker
952.432.4900
tctimlittle@gmail.com

JIM STARR

Sr. Associate
612.247.5898
jjstarr41@gmail.com

JEREMY FELDMANN

Associate
406.314.3333
jeremy.feldmann@remax.net

LUIS OLVERA

Associate
612.803.0142
luisolvera@comcast.net



26546 DREW AVENUE

ELKO NEW MARKET, MN 55020

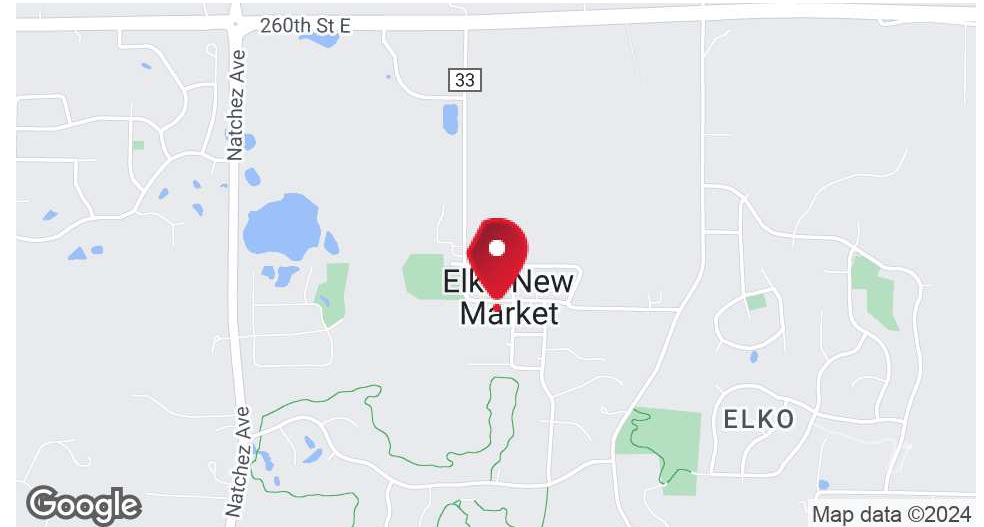

OFFERING SUMMARY

| | |
|----------------|------------------------------|
| Sale Price: | \$199,900 |
| Lease Rate: | \$2,500.00 per month (Gross) |
| Building Size: | 1,800 SF |
| Available SF: | 1,800 SF |
| Price / SF: | \$111.06 |
| Year Built: | 1970 |

PROPERTY OVERVIEW

This 1,800 sq ft shop (40x45), located close to Elko Speedway has a 10x10 drive in door, a two post car hoist and air compressor with lines all in place. May be a great fit for a small contractor (Plumber, HVAC, Electrical, Cleaning Company, Landscaper, Locksmith, Insurance Agency) looking for shop space to work out of and have some retail sales. City will allow CBD retail sales in this location. City will not permit any auto or small engine repair shops.



ADVANTAGE PLUS

Each office independently owned and operated

TIM LITTLE
Chief Commercial Broker
952.432.4900
tctimlittle@gmail.com

JIM STARR
Sr. Associate
612.247.5898
jjstarr41@gmail.com

JEREMY FELDMANN
Associate
406.314.3333
jeremy.feldmann@remax.net

LUIS OLVERA
Associate
612.803.0142
luis1olvera@comcast.net

1251 Town Centre Drive
Eagan, MN 55123

REMAXCOMMERCIAL.COM

FOR SALE/LEASE

RETAIL PROPERTY

ADDITIONAL PHOTOS

26546 DREW AVENUE

ELKO NEW MARKET, MN 55020

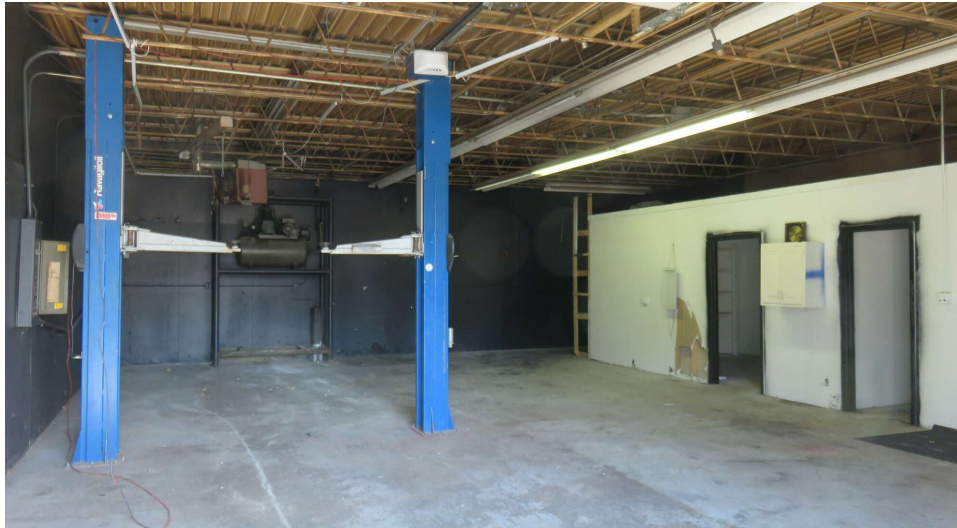

ADVANTAGE PLUS
Each office independently owned and operated

TIM LITTLE
Chief Commercial Broker
952.432.4900
tctimlittle@gmail.com

JIM STARR
Sr. Associate
612.247.5898
jjstarr41@gmail.com

JEREMY FELDMANN
Associate
406.314.3333
jeremy.feldmann@remax.net

LUIS OLVERA
Associate
612.803.0142
luis1olvera@comcast.net

1251 Town Centre Drive
Eagan, MN 55123

REMAXCOMMERCIAL.COM

All information contained herein is deemed reliable but not guaranteed. Each office independently owned and operated

FOR SALE/LEASE

RETAIL PROPERTY

LOCATION MAP

26546 DREW AVENUE

ELKO NEW MARKET, MN 55020



Google

Map data ©2024 Imagery ©2024 Airbus, CNES / Airbus, Maxar Technologies

RE/MAX
COMMERCIAL®

ADVANTAGE PLUS

Each office independently owned and operated

TIM LITTLE
Chief Commercial Broker
952.432.4900
tctimlittle@gmail.com

JIM STARR
Sr. Associate
612.247.5898
jjstarr41@gmail.com

JEREMY FELDMANN
Associate
406.314.3333
jeremy.feldmann@remax.net

LUIS OLVERA
Associate
612.803.0142
luis1olvera@comcast.net

1251 Town Centre Drive
Eagan, MN 55123

REMAXCOMMERCIAL.COM

All information contained herein is deemed reliable but not guaranteed. Each office independently owned and operated

26546 DREW AVENUE

ELKO NEW MARKET, MN 55020



POPULATION

| | 1 MILE | 3 MILES | 5 MILES |
|----------------------|--------|---------|---------|
| Total Population | 2,877 | 6,880 | 11,049 |
| Average Age | 34.1 | 37.5 | 39.4 |
| Average Age (Male) | 34.1 | 36.9 | 38.8 |
| Average Age (Female) | 33.1 | 36.9 | 39.5 |

HOUSEHOLDS & INCOME

| | 1 MILE | 3 MILES | 5 MILES |
|---------------------|-----------|-----------|-----------|
| Total Households | 871 | 2,289 | 3,726 |
| # of Persons per HH | 3.3 | 3.0 | 3.0 |
| Average HH Income | \$144,722 | \$136,714 | \$138,548 |
| Average House Value | \$358,173 | \$372,207 | \$399,613 |

2020 American Community Survey (ACS)



ADVANTAGE PLUS
Each office independently owned and operated

TIM LITTLE
Chief Commercial Broker
952.432.4900
tctimlittle@gmail.com

JIM STARR
Sr. Associate
612.247.5898
jjstarr41@gmail.com

JEREMY FELDMANN
Associate
406.314.3333
jeremy.feldmann@remax.net

LUIS OLVERA
Associate
612.803.0142
luisolvera@comcast.net

1251 Town Centre Drive
Eagan, MN 55123

REMAXCOMMERCIAL.COM

26546 DREW AVENUE

ELKO NEW MARKET, MN 55020



TIM LITTLE

Chief Commercial Broker

Direct: 952.432.4900 **Cell:** 952.432.4900
tctimlittle@gmail.com



JIM STARR

Sr. Associate

Direct: 612.247.5898 **Cell:** 612.247.5898
jjstarr41@gmail.com



JEREMY FELDMANN

Associate

Direct: 406.314.3333 **Cell:** 406.314.3333
jeremy.feldmann@remax.net



LUIS OLVERA

Associate

Direct: 612.803.0142 **Cell:** 612.803.0142
luis1olvera@comcast.net



ADVANTAGE PLUS

Each office independently owned and operated

TIM LITTLE
Chief Commercial Broker
952.432.4900
tctimlittle@gmail.com

JIM STARR
Sr. Associate
612.247.5898
jjstarr41@gmail.com

JEREMY FELDMANN
Associate
406.314.3333
jeremy.feldmann@remax.net

LUIS OLVERA
Associate
612.803.0142
luis1olvera@comcast.net

1251 Town Centre Drive
Eagan, MN 55123

REMAXCOMMERCIAL.COM