

# PLAT OF SURVEY

BY  
 DUDA SURVEYING  
 PROFESSIONAL ILLINOIS DESIGN FIRM  
 LICENSE NO. 184-002985  
 327 VILLAGE DRIVE  
 CAROL STREAM, ILLINOIS 60188-1828  
 (630) 665-0001 FAX (630) 665-1135  
 OF

ORDERED BY: DEARBORN CONSTRUCTION DEVELOPMENT  
 ORDER NUMBER: 20757  
 PIN NUMBER: 02-32-200-023

LOT 3 IN DUKE REALTY CORPORATION IN PART OF THE NORTHEAST QUARTER OF SECTION 32, TOWNSHIP 40 NORTH, RANGE 10, EAST OF THE THIRD PRINCIPAL MERIDIAN, RECORDED JULY 22, 2003, AS DOCUMENT NUMBER R2003-282773, IN DU PAGE COUNTY, ILLINOIS.

SCALE: 1 INCH = 30 FEET

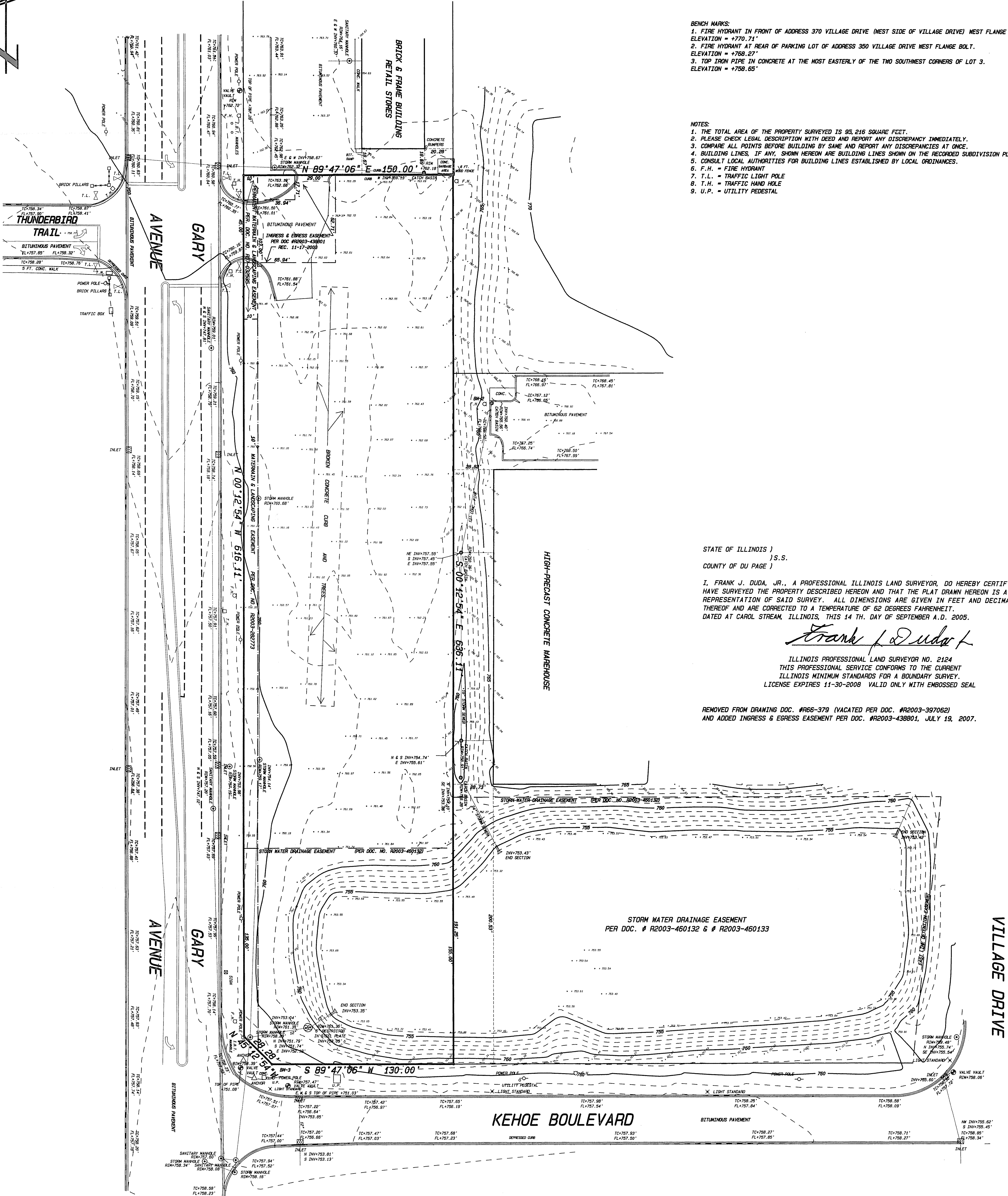
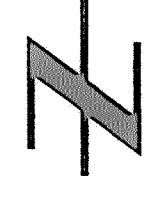

- BENCH MARKS:**
1. FIRE HYDRANT IN FRONT OF ADDRESS 370 VILLAGE DRIVE (WEST SIDE OF VILLAGE DRIVE) WEST FLANGE BOLT. ELEVATION = +770.71'
  2. FIRE HYDRANT AT REAR OF PARKING LOT OF ADDRESS 350 VILLAGE DRIVE WEST FLANGE BOLT. ELEVATION = +768.27'
  3. TOP IRON PIPE IN CONCRETE AT THE MOST EASTERLY OF THE TWO SOUTHWEST CORNERS OF LOT 3. ELEVATION = +769.65'

- NOTES:**
1. THE TOTAL AREA OF THE PROPERTY SURVEYED IS 95,216 SQUARE FEET.
  2. PLEASE CHECK LEGAL DESCRIPTION WITH DEED AND REPORT ANY DISCREPANCY IMMEDIATELY.
  3. COMPARE ALL POINTS BEFORE BUILDING BY SAME AND REPORT ANY DISCREPANCIES AT ONCE.
  4. BUILDING LINES, IF ANY, SHOWN HEREON ARE BUILDING LINES SHOWN ON THE RECORDED SUBDIVISION PLAT.
  5. CONSULT LOCAL AUTHORITIES FOR BUILDING LINES ESTABLISHED BY LOCAL ORDINANCES.
  6. F.H. = FIRE HYDRANT
  7. T.L. = TRAFFIC LIGHT POLE
  8. T.H. = TRAFFIC HAND HOLE
  9. U.P. = UTILITY PEDESTAL

STATE OF ILLINOIS )  
 ) S.S.  
 COUNTY OF DU PAGE )

I, FRANK J. DUDA, JR., A PROFESSIONAL ILLINOIS LAND SURVEYOR, DO HEREBY CERTIFY THAT I HAVE SURVEYED THE PROPERTY DESCRIBED HEREON AND THAT THE PLAT DRAWN HEREON IS A CORRECT REPRESENTATION OF SAID SURVEY. ALL DIMENSIONS ARE GIVEN IN FEET AND DECIMAL PARTS THEREOF AND ARE CORRECTED TO A TEMPERATURE OF 62 DEGREES FAHRENHEIT. DATED AT CAROL STREAM, ILLINOIS, THIS 14 TH. DAY OF SEPTEMBER A.D. 2005.

*Frank J. Duda, Jr.*

ILLINOIS PROFESSIONAL LAND SURVEYOR NO. 2124  
 THIS PROFESSIONAL SERVICE CONFORMS TO THE CURRENT  
 ILLINOIS MINIMUM STANDARDS FOR A BOUNDARY SURVEY.  
 LICENSE EXPIRES 11-30-2008 VALID ONLY WITH EMBOSSED SEAL



MAY - CAROL

REMOVED FROM DRAWING DOC. #R66-379 (VACATED PER DOC. #R2003-307062)  
 AND ADDED INGRESS & EGRESS EASEMENT PER DOC. #R2003-438801, JULY 19, 2007.

VILLAGE DRIVE

KEHOE BOULEVARD

STORM WATER DRAINAGE EASEMENT  
 PER DOC. # R2003-460132 & # R2003-460133