

# 3001 AIRPORT FREEWAY



# DEVELOPMENT SUMMARY

**Medical Building**  
**3001 Airport Freeway**  
**Bedford, TX 76021 - For Lease**

## DEVELOPMENT HIGHLIGHTS

- **1,500 SF office space for lease**
- **Triple net lease structure**
- **4 offices, waiting room, reception, bullpen/open area, 1 restroom**
- **Medical synergy less than 1/2 mile from Texas Health Harris Methodist Hospital**
- **High traffic area – Close to Holiday Inn, Residence Inn, IHOP, Whataburger, QuickTrip and more**
- **Great Visibility – Frontage on Highway 121, Highway 183 and Murphy Road**
- **Great Accessibility – Unprecedented access to both Highway 121 and 183 on the NE corner**
- **Perfectly situated in the heart of growing suburban metro of Hurst-Euless Bedford, Grapevine-Colleyville & MidCities**



## DEVELOPMENT SUMMARY

<b>Use:</b>	<b>Medical, Professional Office, Retail</b>
<b>Lease Space:</b>	<b>1,500 SF</b>
<b>Building Size:</b>	<b>5,800 SF</b>
<b>Lot Size:</b>	<b>.56 acres</b>
<b>Offering Structure:</b>	<b>Building For Lease NNN Lease Structure</b>
<b>Frontage</b>	<b>Hwy 121, Hwy 183, Murphy Road</b>



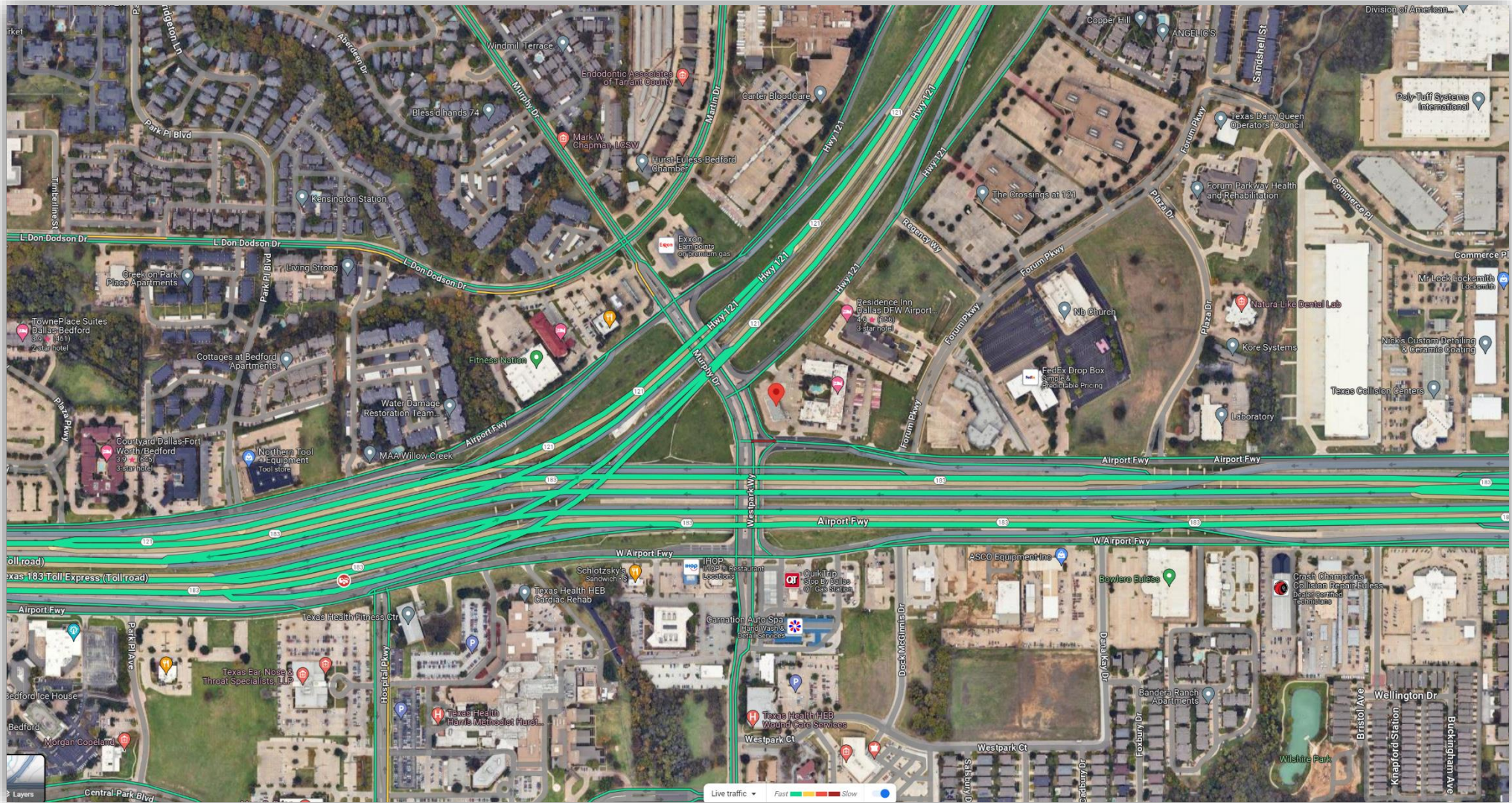











# AREA MAP





# PROPERTY PHOTOS



# FLOOR PLAN

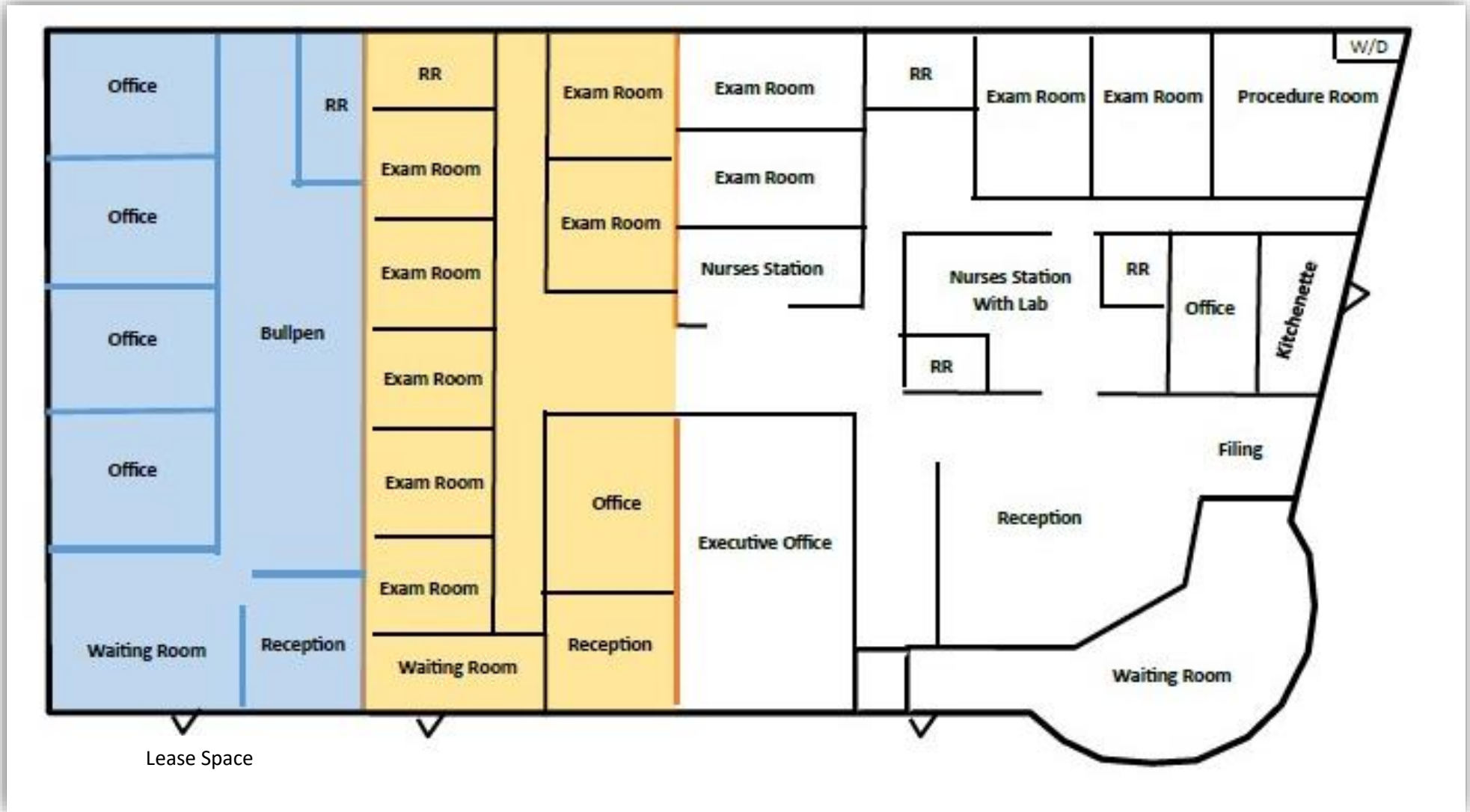



# DEMOGRAPHICS – SUMMARY REPORT

## Demographic Summary Report

### 3001 Airport Fwy, Bedford, TX 76021

Building Type: **Class B Office**      Total Available: **1,500 SF**  
 Class: **B**      % Leased: **74.14%**  
 RBA: **5,800 SF**      Rent/SF/Yr: **Negotiable**  
 Typical Floor: **5,800 SF**



Radius	2 Mile	3 Mile	5 Mile
<b>Population</b>			
2028 Projection	57,582	123,236	251,603
2023 Estimate	57,190	121,108	247,378
2010 Census	52,925	104,239	213,648
Growth 2023 - 2028	0.69%	1.76%	1.71%
Growth 2010 - 2023	8.06%	16.18%	15.79%
<b>2023 Population by Hispanic Origin</b>	<b>11,271</b>	<b>25,777</b>	<b>47,434</b>
<b>2023 Population</b>	<b>57,190</b>	<b>121,108</b>	<b>247,378</b>
White	41,357 72.32%	88,102 72.75%	176,657 71.41%
Black	7,739 13.53%	14,645 12.09%	36,552 14.78%
Am. Indian & Alaskan	472 0.83%	1,007 0.83%	1,889 0.76%
Asian	4,517 7.90%	11,592 9.57%	22,382 9.05%
Hawaiian & Pacific Island	1,212 2.12%	1,889 1.56%	2,268 0.92%
Other	1,893 3.31%	3,873 3.20%	7,629 3.08%
U.S. Armed Forces	37	37	125
<b>Households</b>			
2028 Projection	24,582	49,995	105,877
2023 Estimate	24,429	49,251	104,081
2010 Census	22,740	43,201	89,919
Growth 2023 - 2028	0.63%	1.51%	1.73%
Growth 2010 - 2023	7.43%	14.00%	15.75%
Owner Occupied	12,122 49.62%	27,393 55.62%	53,427 51.33%
Renter Occupied	12,307 50.38%	21,858 44.38%	50,654 48.67%
<b>2023 Households by HH Income</b>	<b>24,429</b>	<b>49,250</b>	<b>104,080</b>
Income: <\$25,000	2,602 10.65%	5,317 10.80%	11,383 10.94%
Income: \$25,000 - \$50,000	5,168 21.16%	10,025 20.36%	20,655 19.85%
Income: \$50,000 - \$75,000	4,815 19.71%	9,204 18.69%	18,635 17.90%
Income: \$75,000 - \$100,000	3,473 14.22%	6,686 13.58%	13,608 13.07%
Income: \$100,000 - \$125,000	3,210 13.14%	5,704 11.58%	10,907 10.48%
Income: \$125,000 - \$150,000	2,089 8.55%	4,252 8.63%	8,987 8.63%
Income: \$150,000 - \$200,000	1,786 7.31%	4,205 8.54%	9,559 9.18%
Income: \$200,000+	1,286 5.26%	3,857 7.83%	10,346 9.94%
<b>2023 Avg Household Income</b>	<b>\$89,933</b>	<b>\$96,945</b>	<b>\$102,270</b>
<b>2023 Med Household Income</b>	<b>\$73,152</b>	<b>\$75,295</b>	<b>\$77,511</b>



## Demographic Detail Report

3001 Airport Fwy, Bedford, TX 76021

Building Type: **Class B Office**      Total Available: **1,500 SF**  
 Class: **B**      % Leased: **74.14%**  
 RBA: **5,800 SF**      Rent/SF/Yr: **Negotiable**  
 Typical Floor: **5,800 SF**



Radius	2 Mile	3 Mile	5 Mile
<b>Population</b>			
2028 Projection	57,582	123,236	251,603
2023 Estimate	57,190	121,108	247,378
2010 Census	52,925	104,239	213,648
Growth 2023 - 2028	0.69%	1.76%	1.71%
Growth 2010 - 2023	8.06%	16.18%	15.79%
<b>2023 Population by Age</b>			
	<b>57,190</b>	<b>121,108</b>	<b>247,378</b>
Age 0 - 4	3,500 6.12%	7,228 5.97%	15,125 6.11%
Age 5 - 9	3,595 6.29%	7,478 6.17%	15,492 6.26%
Age 10 - 14	3,657 6.39%	7,774 6.42%	15,894 6.42%
Age 15 - 19	3,490 6.10%	7,624 6.30%	15,485 6.26%
Age 20 - 24	3,259 5.70%	7,184 5.93%	14,618 5.91%
Age 25 - 29	3,576 6.25%	7,670 6.33%	15,851 6.41%
Age 30 - 34	4,063 7.10%	8,381 6.92%	17,551 7.09%
Age 35 - 39	4,223 7.38%	8,555 7.06%	17,890 7.23%
Age 40 - 44	4,005 7.00%	8,184 6.76%	16,962 6.86%
Age 45 - 49	3,690 6.45%	7,719 6.37%	15,893 6.42%
Age 50 - 54	3,618 6.33%	7,743 6.39%	15,935 6.44%
Age 55 - 59	3,649 6.38%	7,918 6.54%	16,254 6.57%
Age 60 - 64	3,559 6.22%	7,749 6.40%	15,721 6.36%
Age 65 - 69	3,093 5.41%	6,720 5.55%	13,371 5.41%
Age 70 - 74	2,494 4.36%	5,390 4.45%	10,494 4.24%
Age 75 - 79	1,725 3.02%	3,703 3.06%	7,084 2.86%
Age 80 - 84	1,034 1.81%	2,203 1.82%	4,186 1.69%
Age 85+	960 1.68%	1,888 1.56%	3,571 1.44%
Age 65+	9,306 16.27%	19,904 16.43%	38,706 15.65%
<b>Median Age</b>	<b>39.10</b>	<b>39.20</b>	<b>38.80</b>
<b>Average Age</b>	<b>39.20</b>	<b>39.30</b>	<b>38.90</b>



# DEMOGRAPHICS

## Demographic Detail Report

3001 Airport Fwy, Bedford, TX 76021						
Radius	2 Mile		3 Mile		5 Mile	
<b>2023 Population By Race</b>	<b>57,190</b>		<b>121,108</b>		<b>247,378</b>	
White	41,357	72.32%	88,102	72.75%	176,657	71.41%
Black	7,739	13.53%	14,645	12.09%	36,552	14.78%
Am. Indian & Alaskan	472	0.83%	1,007	0.83%	1,889	0.76%
Asian	4,517	7.90%	11,592	9.57%	22,382	9.05%
Hawaiian & Pacific Island	1,212	2.12%	1,889	1.56%	2,268	0.92%
Other	1,893	3.31%	3,873	3.20%	7,629	3.08%
<b>Population by Hispanic Origin</b>	<b>57,190</b>		<b>121,108</b>		<b>247,378</b>	
Non-Hispanic Origin	45,919	80.29%	95,331	78.72%	199,942	80.82%
Hispanic Origin	11,270	19.71%	25,777	21.28%	47,435	19.18%
<b>2023 Median Age, Male</b>	<b>38.00</b>		<b>38.10</b>		<b>38.00</b>	
<b>2023 Average Age, Male</b>	<b>38.00</b>		<b>38.30</b>		<b>38.10</b>	
<b>2023 Median Age, Female</b>	<b>40.20</b>		<b>40.30</b>		<b>39.60</b>	
<b>2023 Average Age, Female</b>	<b>40.20</b>		<b>40.20</b>		<b>39.70</b>	
<b>2023 Population by Occupation Classification</b>	<b>45,740</b>		<b>97,104</b>		<b>197,766</b>	
Civilian Employed	30,931	67.62%	65,081	67.02%	136,569	69.06%
Civilian Unemployed	1,165	2.55%	2,236	2.30%	4,304	2.18%
Civilian Non-Labor Force	13,608	29.75%	29,751	30.64%	56,773	28.71%
Armed Forces	36	0.08%	36	0.04%	120	0.06%
<b>Households by Marital Status</b>						
Married	10,263		22,811		46,964	
Married No Children	6,082		13,273		26,975	
Married w/Children	4,181		9,538		19,989	
<b>2023 Population by Education</b>	<b>42,722</b>		<b>90,117</b>		<b>183,949</b>	
Some High School, No Diploma	3,792	8.88%	7,671	8.51%	12,780	6.95%
High School Grad (Incl Equivalency)	8,321	19.48%	17,319	19.22%	32,201	17.51%
Some College, No Degree	14,458	33.84%	28,387	31.50%	55,941	30.41%
Associate Degree	3,034	7.10%	6,296	6.99%	13,186	7.17%
Bachelor Degree	9,072	21.23%	19,909	22.09%	45,854	24.93%
Advanced Degree	4,045	9.47%	10,535	11.69%	23,987	13.04%



## Demographic Detail Report

3001 Airport Fwy, Bedford, TX 76021						
Radius	2 Mile		3 Mile		5 Mile	
<b>2023 Population by Occupation</b>	<b>57,804</b>		<b>121,639</b>		<b>255,585</b>	
Real Estate & Finance	3,454	5.98%	6,567	5.40%	14,429	5.65%
Professional & Management	15,851	27.42%	34,753	28.57%	76,914	30.09%
Public Administration	931	1.61%	1,778	1.46%	3,758	1.47%
Education & Health	6,023	10.42%	11,826	9.72%	25,446	9.96%
Services	4,721	8.17%	9,239	7.60%	18,332	7.17%
Information	544	0.94%	1,138	0.94%	2,538	0.99%
Sales	8,415	14.56%	17,182	14.13%	34,256	13.40%
Transportation	191	0.33%	636	0.52%	1,344	0.53%
Retail	3,694	6.39%	8,179	6.72%	16,152	6.32%
Wholesale	991	1.71%	2,032	1.67%	4,232	1.66%
Manufacturing	2,325	4.02%	5,237	4.31%	11,266	4.41%
Production	3,665	6.34%	8,224	6.76%	17,030	6.66%
Construction	1,804	3.12%	3,592	2.95%	7,021	2.75%
Utilities	3,537	6.12%	7,753	6.37%	15,635	6.12%
Agriculture & Mining	187	0.32%	350	0.29%	860	0.34%
Farming, Fishing, Forestry	29	0.05%	45	0.04%	94	0.04%
Other Services	1,442	2.49%	3,108	2.56%	6,278	2.46%
<b>2023 Worker Travel Time to Job</b>	<b>29,563</b>		<b>61,940</b>		<b>129,369</b>	
<30 Minutes	18,488	62.54%	38,520	62.19%	79,959	61.81%
30-60 Minutes	9,908	33.51%	20,284	32.75%	43,139	33.35%
60+ Minutes	1,167	3.95%	3,136	5.06%	6,271	4.85%
<b>2010 Households by HH Size</b>	<b>22,740</b>		<b>43,202</b>		<b>89,919</b>	
1-Person Households	7,601	33.43%	13,071	30.26%	27,774	30.89%
2-Person Households	7,487	32.92%	14,481	33.52%	30,075	33.45%
3-Person Households	3,494	15.36%	6,893	15.96%	14,292	15.89%
4-Person Households	2,478	10.90%	5,153	11.93%	10,859	12.08%
5-Person Households	1,041	4.58%	2,193	5.08%	4,439	4.94%
6-Person Households	382	1.68%	872	2.02%	1,573	1.75%
7 or more Person Households	257	1.13%	539	1.25%	907	1.01%
<b>2023 Average Household Size</b>	<b>2.30</b>		<b>2.40</b>		<b>2.30</b>	
<b>Households</b>						
2028 Projection	24,582		49,995		105,877	
2023 Estimate	24,429		49,251		104,081	
2010 Census	22,740		43,201		89,919	
Growth 2023 - 2028	0.63%		1.51%		1.73%	
Growth 2010 - 2023	7.43%		14.00%		15.75%	

# DEMOGRAPHICS

## Demographic Detail Report

3001 Airport Fwy, Bedford, TX 76021				
Radius	2 Mile	3 Mile	5 Mile	
<b>2023 Households by HH Income</b>	<b>24,429</b>	<b>49,250</b>	<b>104,080</b>	
<\$25,000	2,602 10.65%	5,317 10.80%	11,383 10.94%	
\$25,000 - \$50,000	5,168 21.16%	10,025 20.36%	20,655 19.85%	
\$50,000 - \$75,000	4,815 19.71%	9,204 18.69%	18,635 17.90%	
\$75,000 - \$100,000	3,473 14.22%	6,686 13.58%	13,608 13.07%	
\$100,000 - \$125,000	3,210 13.14%	5,704 11.58%	10,907 10.48%	
\$125,000 - \$150,000	2,089 8.55%	4,252 8.63%	8,987 8.63%	
\$150,000 - \$200,000	1,786 7.31%	4,205 8.54%	9,559 9.18%	
\$200,000+	1,286 5.26%	3,857 7.83%	10,346 9.94%	
<b>2023 Avg Household Income</b>	<b>\$89,933</b>	<b>\$96,945</b>	<b>\$102,270</b>	
<b>2023 Med Household Income</b>	<b>\$73,152</b>	<b>\$75,295</b>	<b>\$77,511</b>	
<b>2023 Occupied Housing</b>	<b>24,429</b>	<b>49,251</b>	<b>104,081</b>	
Owner Occupied	12,122 49.62%	27,393 55.62%	53,427 51.33%	
Renter Occupied	12,307 50.38%	21,858 44.38%	50,654 48.67%	
<b>2010 Housing Units</b>	<b>26,344</b>	<b>52,412</b>	<b>111,582</b>	
1 Unit	14,889 56.52%	31,166 59.46%	60,681 54.38%	
2 - 4 Units	2,332 8.85%	3,890 7.42%	7,229 6.48%	
5 - 19 Units	6,556 24.89%	12,515 23.88%	30,331 27.18%	
20+ Units	2,567 9.74%	4,841 9.24%	13,341 11.96%	
<b>2023 Housing Value</b>	<b>12,121</b>	<b>27,393</b>	<b>53,427</b>	
<\$100,000	229 1.89%	725 2.65%	1,117 2.09%	
\$100,000 - \$200,000	3,145 25.95%	5,876 21.45%	10,097 18.90%	
\$200,000 - \$300,000	5,707 47.08%	11,027 40.25%	18,726 35.05%	
\$300,000 - \$400,000	2,248 18.55%	5,023 18.34%	10,392 19.45%	
\$400,000 - \$500,000	461 3.80%	2,755 10.06%	6,844 12.81%	
\$500,000 - \$1,000,000	222 1.83%	1,761 6.43%	5,682 10.64%	
\$1,000,000+	109 0.90%	226 0.83%	569 1.07%	
<b>2023 Median Home Value</b>	<b>\$247,073</b>	<b>\$264,346</b>	<b>\$282,769</b>	
<b>2023 Housing Units by Yr Built</b>	<b>26,405</b>	<b>52,824</b>	<b>112,310</b>	
Built 2010+	1,749 6.62%	6,199 11.74%	14,543 12.95%	
Built 2000 - 2010	2,209 8.37%	4,669 8.84%	12,182 10.85%	
Built 1990 - 1999	3,829 14.50%	7,047 13.34%	21,099 18.79%	
Built 1980 - 1989	8,879 33.63%	15,434 29.22%	30,390 27.06%	
Built 1970 - 1979	4,859 18.40%	9,434 17.86%	17,485 15.57%	
Built 1960 - 1969	3,718 14.08%	7,310 13.84%	11,305 10.07%	
Built 1950 - 1959	962 3.64%	2,368 4.48%	4,389 3.91%	
Built <1949	200 0.76%	363 0.69%	917 0.82%	
<b>2023 Median Year Built</b>	<b>1983</b>	<b>1983</b>	<b>1986</b>	



# DEMOGRAPHICS – MARKET COMPARISON

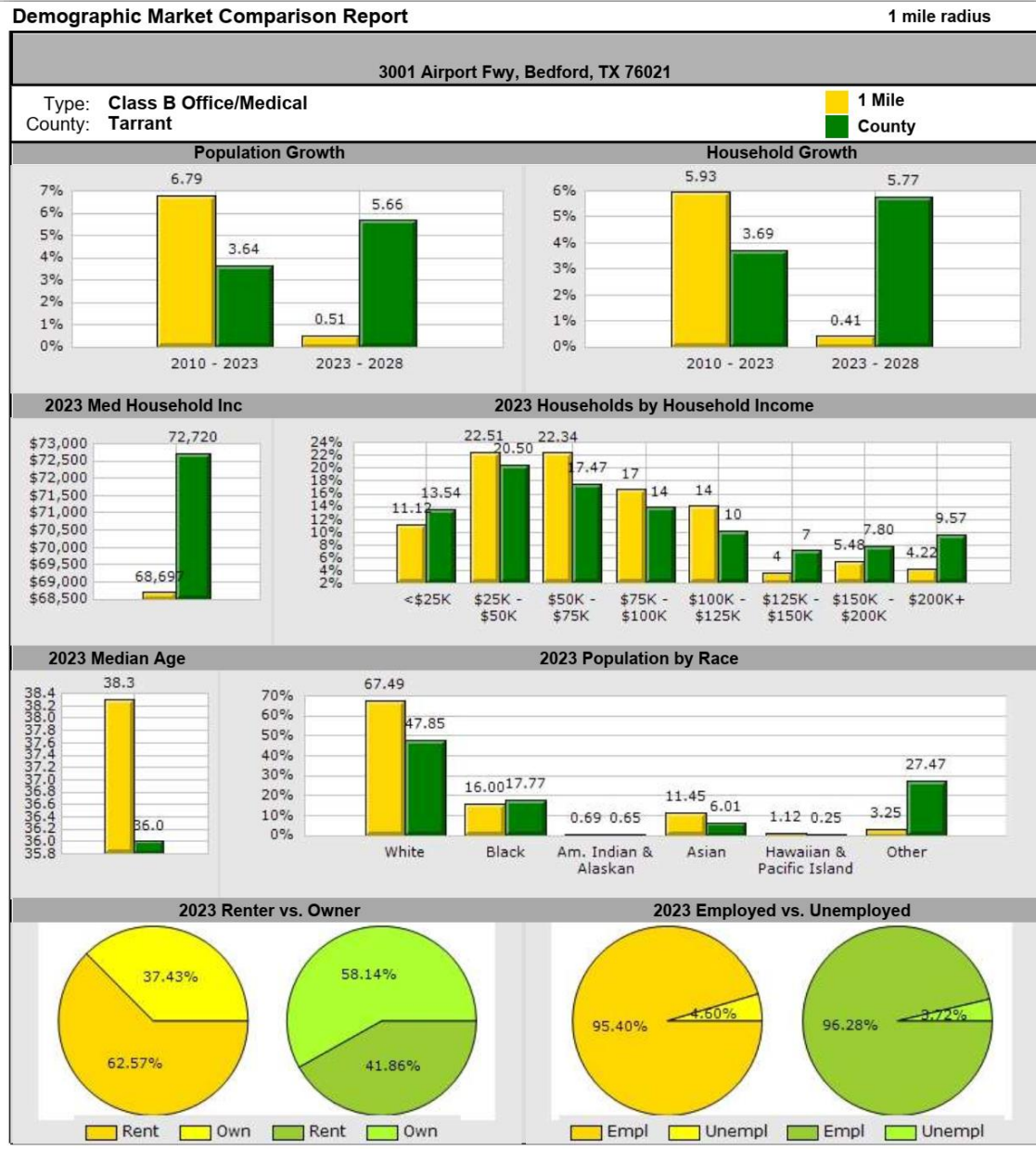

# DEMOGRAPHICS – MARKET COMPARISON

## Demographic Market Comparison Report

1 mile radius

3001 Airport Fwy, Bedford, TX 76021

Type: **Class B Office/Medical**  
County: **Tarrant**

	1 Mile		County	
<b>Population Growth</b>				
Growth 2010 - 2023	6.79%		3.64%	
Growth 2023 - 2028	0.51%		5.66%	
Empl	9,008	95.40%	1,134,600	96.28%
Unempl	434	4.60%	43,839	3.72%
<b>2023 Population by Race</b>				
	<b>16,650</b>		<b>2,187,374</b>	
White	11,237	67.49%	1,046,568	47.85%
Black	2,664	16.00%	388,729	17.77%
Am. Indian & Alaskan	115	0.69%	14,206	0.65%
Asian	1,906	11.45%	131,438	6.01%
Hawaiian & Pacific Island	187	1.12%	5,540	0.25%
Other	541	3.25%	600,893	27.47%
<b>Household Growth</b>				
Growth 2010 - 2023	5.93%		3.69%	
Growth 2023 - 2028	0.41%		5.77%	
Renter Occupied	4,937	62.57%	330,195	41.86%
Owner Occupied	2,953	37.43%	458,629	58.14%
<b>2023 Households by Household Income</b>				
	<b>7,890</b>		<b>788,824</b>	
Income <\$25K	877	11.12%	106,785	13.54%
Income \$25K - \$50K	1,776	22.51%	161,711	20.50%
Income \$50K - \$75K	1,763	22.34%	137,775	17.47%
Income \$75K - \$100K	1,311	16.62%	109,266	13.85%
Income \$100K - \$125K	1,109	14.06%	80,126	10.16%
Income \$125K - \$150K	289	3.66%	56,213	7.13%
Income \$150K - \$200K	432	5.48%	61,495	7.80%
Income \$200K+	333	4.22%	75,453	9.57%
2023 Med Household Inc	\$68,697		\$72,720	
2023 Median Age	38.30		36.00	



# DEMOGRAPHIC TREND REPORT

## Demographic Trend Report

1 Mile Radius

3001 Airport Fwy, Bedford, TX 76021

Building Type: **Class B Office**      Total Available: **1,500 SF**  
 Class: **B**      % Leased: **74.14%**  
 RBA: **5,800 SF**      Rent/SF/Yr: **Negotiable**  
 Typical Floor: **5,800 SF**



Description	2010	2023	2028
<b>Population</b>	<b>15,591</b>	<b>16,650</b>	<b>16,735</b>
Age 0 - 4	986 6.32%	1,115 6.70%	1,033 6.17%
Age 5 - 9	849 5.45%	1,124 6.75%	1,082 6.47%
Age 10 - 14	744 4.77%	1,070 6.43%	1,085 6.48%
Age 15 - 19	764 4.90%	936 5.62%	1,022 6.11%
Age 20 - 24	1,379 8.84%	852 5.12%	931 5.56%
Age 25 - 29	1,661 10.65%	1,019 6.12%	919 5.49%
Age 30 - 34	1,310 8.40%	1,279 7.68%	1,045 6.24%
Age 35 - 39	1,185 7.60%	1,388 8.34%	1,214 7.25%
Age 40 - 44	1,066 6.84%	1,303 7.83%	1,276 7.62%
Age 45 - 49	1,097 7.04%	1,137 6.83%	1,229 7.34%
Age 50 - 54	1,058 6.79%	1,039 6.24%	1,114 6.66%
Age 55 - 59	953 6.11%	991 5.95%	1,014 6.06%
Age 60 - 64	816 5.23%	942 5.66%	939 5.61%
Age 65 - 69	541 3.47%	815 4.89%	854 5.10%
Age 70 - 74	335 2.15%	651 3.91%	721 4.31%
Age 75 - 79	274 1.76%	446 2.68%	548 3.27%
Age 80 - 84	244 1.57%	267 1.60%	359 2.15%
Age 85+	329 2.11%	274 1.65%	351 2.10%
<b>Age 15+</b>	<b>13,012 83.46%</b>	<b>13,339 80.11%</b>	<b>13,536 80.88%</b>
<b>Age 20+</b>	<b>12,248 78.56%</b>	<b>12,403 74.49%</b>	<b>12,514 74.78%</b>
<b>Age 65+</b>	<b>1,723 11.05%</b>	<b>2,453 14.73%</b>	<b>2,833 16.93%</b>
<b>Median Age</b>	<b>35</b>	<b>38</b>	<b>40</b>
<b>Average Age</b>	<b>37.10</b>	<b>38.30</b>	<b>39.50</b>
<b>Population By Race</b>	<b>15,591</b>	<b>16,650</b>	<b>16,735</b>
White	11,790 75.62%	11,237 67.49%	11,311 67.59%
Black	1,817 11.65%	2,664 16.00%	2,662 15.91%
Am. Indian & Alaskan	106 0.68%	115 0.69%	117 0.70%
Asian	1,335 8.56%	1,905 11.44%	1,913 11.43%
Hawaiian & Pacific Islander	141 0.90%	186 1.12%	188 1.12%
Other	374 2.40%	542 3.26%	544 3.25%

# DEMOGRAPHIC TREND REPORT

## Demographic Trend Report

1 Mile Radius

3001 Airport Fwy, Bedford, TX 76021

Description	2010	2023	2028
<b>Population by Race (Hispanic)</b>	<b>2,087</b>	<b>2,706</b>	<b>2,724</b>
White	1,856 88.93%	2,381 87.99%	2,397 88.00%
Black	103 4.94%	149 5.51%	150 5.51%
Am. Indian & Alaskan	44 2.11%	52 1.92%	52 1.91%
Asian	28 1.34%	38 1.40%	37 1.36%
Hawaiian & Pacific Islander	4 0.19%	7 0.26%	7 0.26%
Other	53 2.54%	79 2.92%	81 2.97%
<b>Household by Household Income</b>	<b>7,448</b>	<b>7,890</b>	<b>7,924</b>
<\$25,000	1,535 20.61%	877 11.12%	856 10.80%
\$25,000 - \$50,000	2,603 34.95%	1,776 22.51%	1,714 21.63%
\$50,000 - \$75,000	1,321 17.74%	1,763 22.34%	1,784 22.51%
\$75,000 - \$100,000	942 12.65%	1,311 16.62%	1,331 16.80%
\$100,000 - \$125,000	479 6.43%	1,109 14.06%	1,151 14.53%
\$125,000 - \$150,000	257 3.45%	289 3.66%	290 3.66%
\$150,000 - \$200,000	212 2.85%	432 5.48%	449 5.67%
\$200,000+	99 1.33%	333 4.22%	349 4.40%
<b>Average Household Income</b>	<b>\$58,990</b>	<b>\$82,073</b>	<b>\$83,432</b>
<b>Median Household Income</b>	<b>\$43,926</b>	<b>\$68,697</b>	<b>\$69,877</b>



# TRAFFIC COUNTS

## Traffic Count Report

3001 Airport Fwy, Bedford, TX 76021

Building Type: **Class B Office**  
 Class: **B**  
 RBA: **5,800 SF**  
 Typical Floor: **5,800 SF**  
 Total Available: **1,500 SF**  
 % Leased: **74.14%**  
 Rent/SF/Yr: **Negotiable**

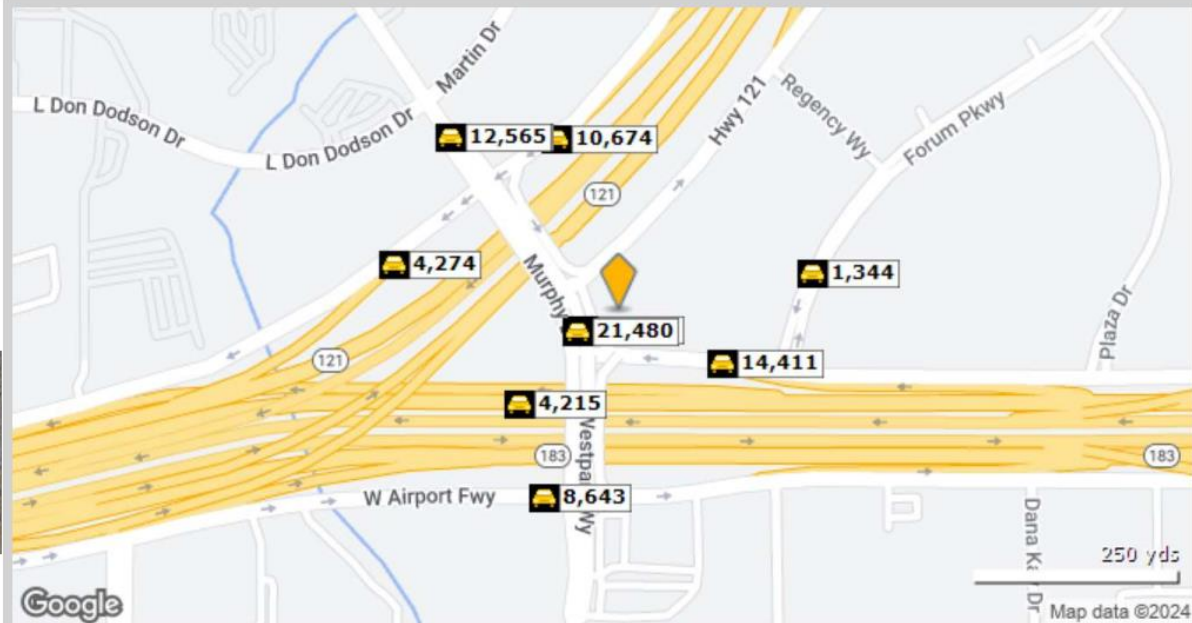

Street	Cross Street	Cross Str Dist	Count Year	Avg Daily Volume	Volume Type	Miles from Subject Prop
1 Murphy Dr	Airport Fwy	0.02 S	2022	24,494	MPSI	.03
2 Murphy Dr	Airport Fwy	0.02 S	2018	21,480	MPSI	.03
3 Airport Fwy	Forum Pkwy	0.05 E	2022	14,411	MPSI	.08
4 State Hwy 183	Murphy Dr	0.05 E	2022	4,215	MPSI	.09
5 Hwy 121	Murphy Dr	0.06 SW	2022	10,674	MPSI	.13
6 W Airport Fwy	Arpt FwySvc Rd S	0.02 W	2022	8,643	MPSI	.14
7 Forum Pkwy	Airport Fwy	0.08 S	2022	1,344	MPSI	.14
8 State Hwy 121	Murphy Dr	0.09 NE	2022	4,274	MPSI	.16
9 Murphy Dr	Hwy 121	0.04 SE	2020	14,103	MPSI	.17
10 Murphy Dr	Hwy 121	0.04 SE	2022	12,565	MPSI	.17