

ONLY COPIES OF THIS SURVEY MADE FROM THE ORIGINAL SURVEY WITH THE EMBOSSED SEAL AND SIGNED IN RED INK ARE TRUE AND VALID COPIES.

UNAUTHORIZED ALTERATIONS OR ADDITIONS TO A SURVEY MAP BEARING A LICENSED LAND SURVEYOR'S SEAL IS A VIOLATION OF SECTION 7209 SUB-DIVISION 2, OF THE NEW YORK STATE EDUCATION LAW.

SURVEY SUBJECT TO ANY AND ALL FACTS AN UP TO DATE ABSTRACT OF THE TITLE WOULD SHOW.

LOCATION SURVEYS DO NOT INCLUDE THE STAKING OF THE PROPERTY CORNERS EXCEPT AS SHOWN.

SMITH STREET

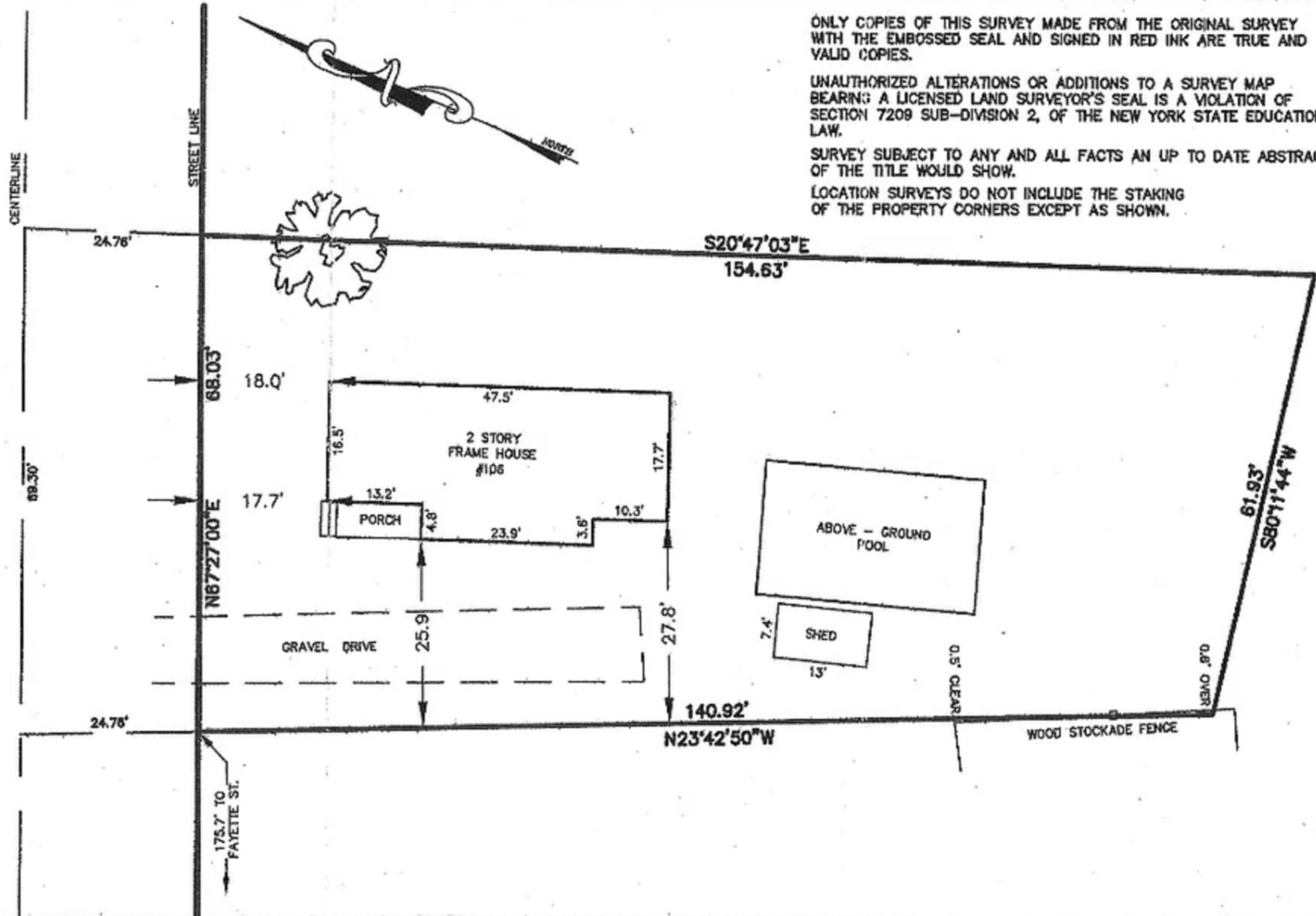

LEHR
LAND SURVEYORS



LIVERPOOL, NEW YORK
315-451-3333

I HEREBY CERTIFY THAT THIS IS AN
ACCURATE MAP MADE FROM AN ACTUAL SURVEY.

LICENSED LAND SURVEYOR

DOUGLAS R. LEHR
NYSLS 49223

LOCATION SURVEY ON PART OF LOT No.86
TOWN OF MANLIUS

KNOWN AS No.106 SMITH STREET, TOWN OF MANLIUS,
COUNTY OF ONONDAGA, NEW YORK

DRAWN BY: WJH

SCALE: 1"=20'

DATE: 29 JULY 04

REVISIONS: ① 22 MARCH 05

DRAWING No. 4-G-80
A