

TAMSON 575 28

- LEGEND**
- A.I.F. ANGLE IRON FOUND
 - M.F. CONCRETE MONUMENT FOUND
 - C.C. CENTRAL CURB LINE
 - P.F. IRON PIN FOUND
 - I.P.S. IRON PIN SET
 - L. LAND LOT
 - P.L. PROPERTY LINE
 - R.W. RIGHT-OF-WAY
 - CLOSURE 1" = 300.0"
 - TOPCON GTS 100 (EDH)
 - 50' STEEL TAPE

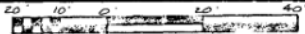

SCALE: 1" = 20.0'
 DATE: 3-28-88
 REVISED: 4-7-88

0.30 ACRE

IN MY OPINION THIS PLAN IS A CORRECT REPRESENTATION OF THE LAND DEMONSTRATED AND HAS BEEN PREPARED IN ACCORDANCE WITH THE MINIMUM STANDARDS AND REQUIREMENTS OF LAW.

EAST MAPLE STREET (PAVED)

THIS PROPERTY IS NOT LOCATED IN AN AREA HAVING SPECIAL FLOOD HAZARDS.

INTERSECTIONS OF EAST MAPLE STREET & ALLEN STREET

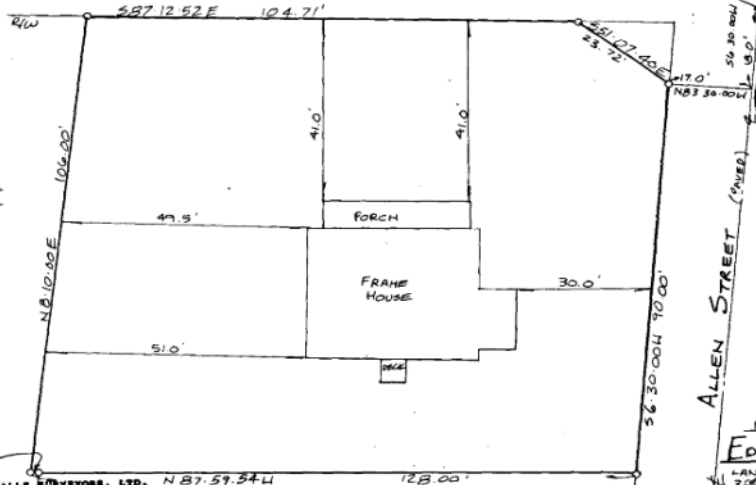

Filed 14 Day Nov. 1988 at 10:40 o'clock
 Recorded 14 Day Nov. 1988 Cecil McCh...

PLATTED FOR:
EDDIE WHITED
 LAND LOT: 1269
 30th DISTRICT - 1st SECTION
 FORSYTH COUNTY,
 GEORGIA

DAVID BEALLE SURVEYORS, LTD. N 87.59.544
 RT. 14, BOX 661
 BALD RIDGE PROFESSIONAL BLDG.
 CUMMING, GEORGIA 30130
 PHONE (404) 889-1770

N/E WHITED

