

RESUBDIVISION OF LOTS 9-A, 10-A, 11, 12,
PT. OF 13 AND PT. OF 14, INTO LOT 11-A
SQUARE 21, SECTION A
BRIDGEDALE SUBDIVISION,
JEFFERSON PARISH, LOUISIANA

THRUSH STREET



"Jefferson Parish has not examined or reviewed the title of any portion of land shown and does not imply that the applicant's title or ownership is valid"

TRANSCONTINENTAL DRIVE (Side)

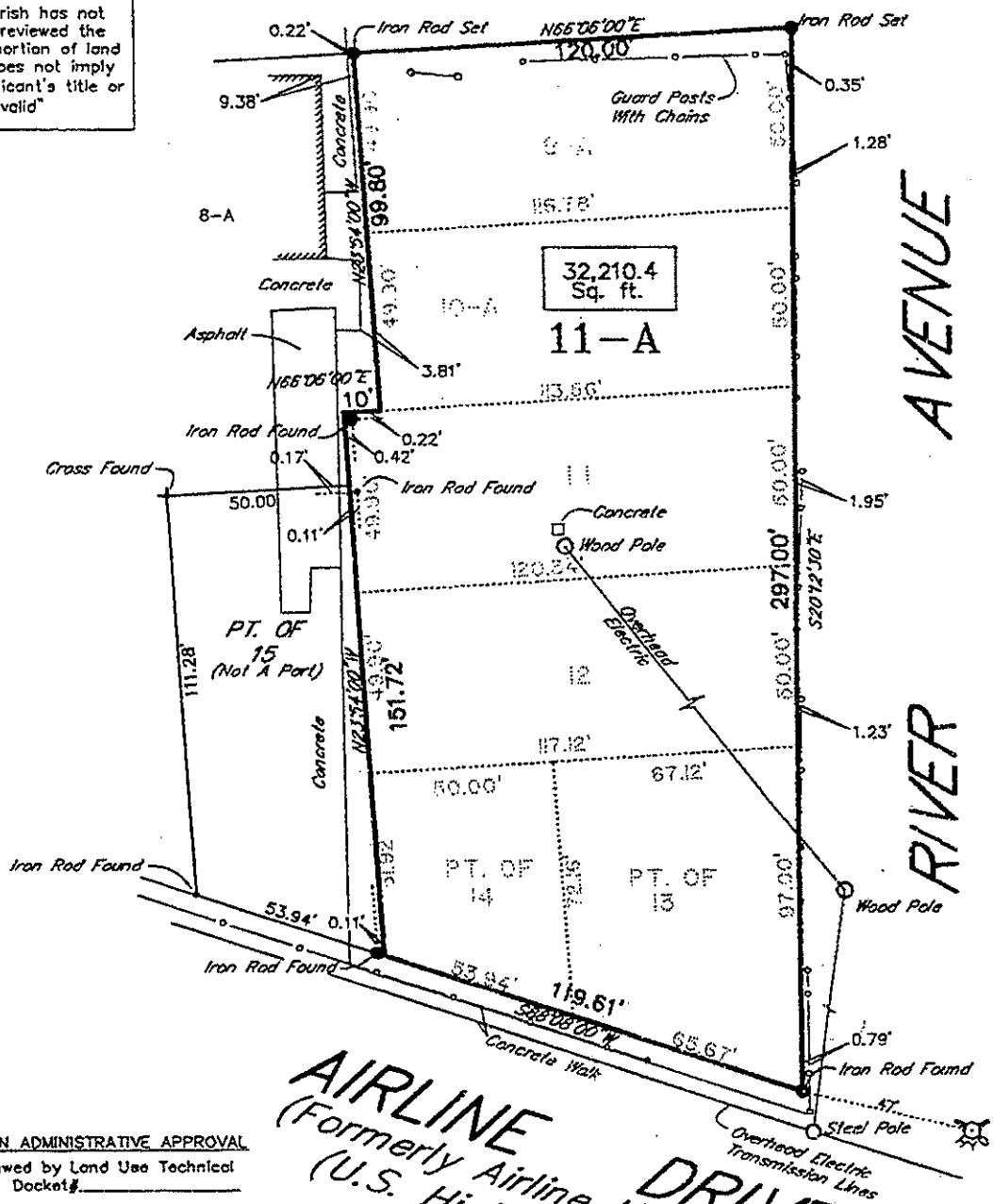

AIRLINE DRIVE
(Formerly Airline Highway)
(U.S. Highway 61)

MINOR RESUBDIVISION ADMINISTRATIVE APPROVAL
Plan has been reviewed by Land Use Technical Review Committee: Docket #

This Plan has been reviewed and approved by Planning Department as authorized via Ordinance No. 19782 adopted August 14, 1996 and amended July 21, 1999 as per Ordinance No. 20737

Planning Director _____ Date _____

Survey Made at the request of:
MESA SERVICES

Bearings Refer to State Highway Plans
Ref. Plan: Survey By J.J. Krebs & Sons, Inc. Dated 1-31-84

There is no representation that all applicable servitudes and/or restrictions have been shown by this plat. Only servitudes and/or restrictions shown on this plat are those set forth in the description and/or information furnished to the undersigned. A title or public record search for such information was not made by the undersigned in compiling the data for this survey.

LANDMARK SURVEYING, INC.
1400 Dealers Avenue, Suite A
Harahan, Louisiana 70123

I certify that this plat represents an actual ground survey made by me, or by those under my direction, that no visible encroachments exist either way across the plat boundaries, except as shown hereon and that this survey, and plat hereon, are in accordance with the adopted Louisiana "Minimum Standards for Property Boundary Survey" for a Class C Survey.

J. F. RUELLO
Professional Land Surveyor

PROFESSIONAL LAND SURVEYOR
Plat File No: 128-535

Date: August 14, 2001
Scale: 1" = 50'

Job No: 01-0370

SO. NO. 21, BRUCEDALE, SEC. A
JEFFERSON PARISH, LA
(SEE 17-3)

THRUSH ST.

TRANSCONTINENTAL DR. SIDE

DEP. JOSHUA NORRIS LN.
(Late River St.)

AIRLINE DR.

- LEGEND
- 1. 1/2" dia. pipe
 - 2. 1/4" dia. pipe
 - 3. 1/8" dia. pipe
 - 4. 1/4" dia. pipe
 - 5. 1/2" dia. pipe
 - 6. 3/4" dia. pipe
 - 7. 1" dia. pipe
 - 8. 1 1/2" dia. pipe
 - 9. 2" dia. pipe
 - 10. 2 1/2" dia. pipe
 - 11. 3" dia. pipe
 - 12. 4" dia. pipe
 - 13. 6" dia. pipe
 - 14. 8" dia. pipe
 - 15. 10" dia. pipe
 - 16. 12" dia. pipe
 - 17. 14" dia. pipe
 - 18. 16" dia. pipe
 - 19. 18" dia. pipe
 - 20. 20" dia. pipe
 - 21. 22" dia. pipe
 - 22. 24" dia. pipe
 - 23. 26" dia. pipe
 - 24. 28" dia. pipe
 - 25. 30" dia. pipe
 - 26. 32" dia. pipe
 - 27. 34" dia. pipe
 - 28. 36" dia. pipe
 - 29. 38" dia. pipe
 - 30. 40" dia. pipe
 - 31. 42" dia. pipe
 - 32. 44" dia. pipe
 - 33. 46" dia. pipe
 - 34. 48" dia. pipe
 - 35. 50" dia. pipe
 - 36. 52" dia. pipe
 - 37. 54" dia. pipe
 - 38. 56" dia. pipe
 - 39. 58" dia. pipe
 - 40. 60" dia. pipe
 - 41. 62" dia. pipe
 - 42. 64" dia. pipe
 - 43. 66" dia. pipe
 - 44. 68" dia. pipe
 - 45. 70" dia. pipe
 - 46. 72" dia. pipe
 - 47. 74" dia. pipe
 - 48. 76" dia. pipe
 - 49. 78" dia. pipe
 - 50. 80" dia. pipe
 - 51. 82" dia. pipe
 - 52. 84" dia. pipe
 - 53. 86" dia. pipe
 - 54. 88" dia. pipe
 - 55. 90" dia. pipe
 - 56. 92" dia. pipe
 - 57. 94" dia. pipe
 - 58. 96" dia. pipe
 - 59. 98" dia. pipe
 - 60. 100" dia. pipe

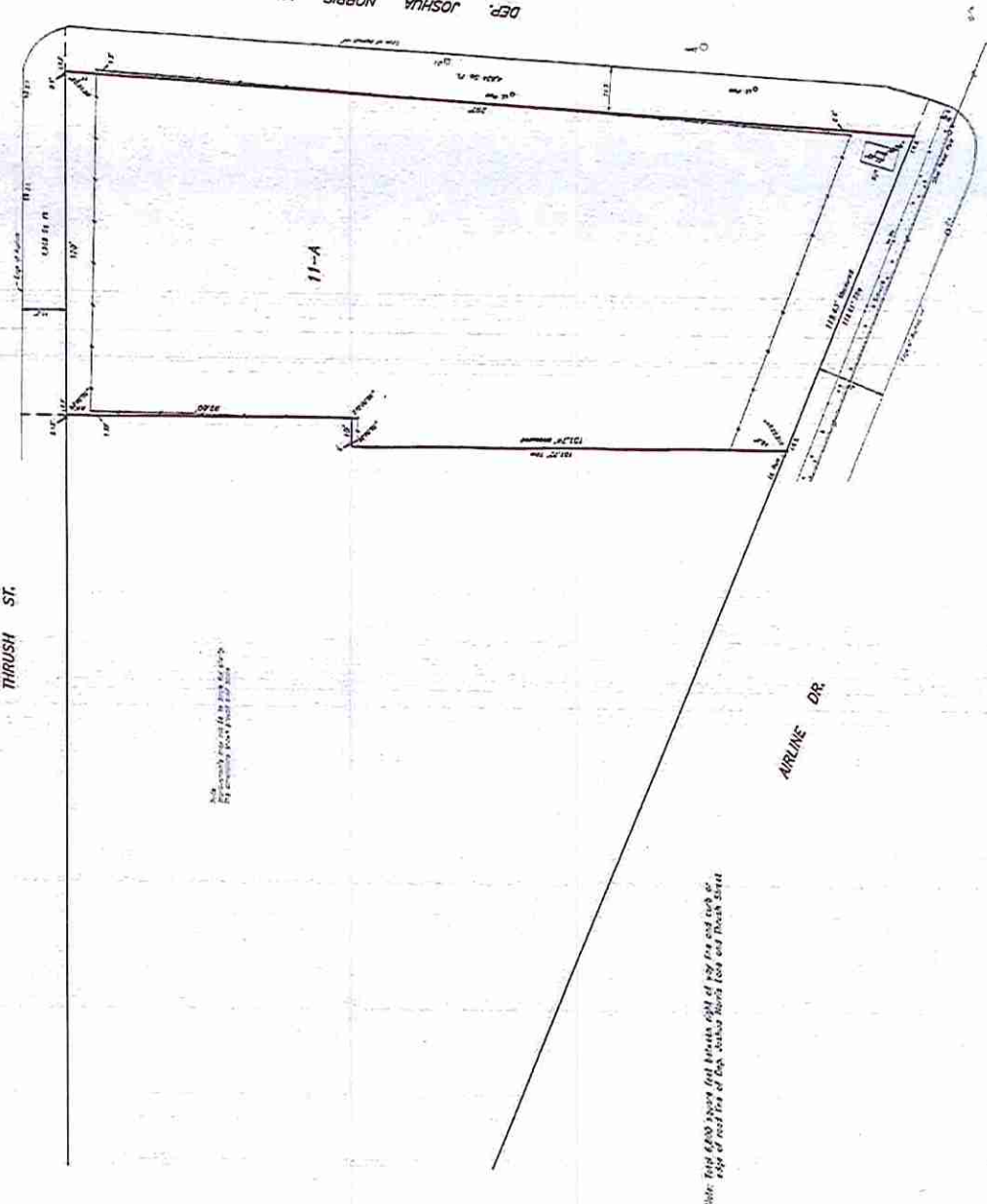

Note: Total 6500 square feet between right of way line and curb w/ edge of road line of Dep. Joshua Norris Lane and Thrush Street



Call before you dig. This symbol is placed on the ground to indicate the location of underground utilities. Before you dig, call the number on the symbol to get the location and depth of the utility. This service is free of charge.



Revised July 16, 2021 to show utility and street layout of lot and street layout of property shown above of
 Street: Thrush St.
 Project: 17427
 Date: 11/19/2021

This plan represents an actual ground survey made by me and my assistants in accordance with the laws and regulations of the State of Louisiana and the rules and regulations of the Board of Professional Engineers and Geologists for a Class "C" Survey. I am a duly Licensed Professional Engineer and Geologist in the State of Louisiana. I am the author of this plan and the person responsible for its accuracy.

State: LA
 No.: 17427
 Date: 11/19/2021