

IN-PATIENT FACILITY FOR SALE OR LEASE

505

GRAHAM DR
TOMBALL, TX



Jones Lang LaSalle Brokerage, Inc.

PROJECT FEATURES

This long-term acute care hospital (LTACH) sits on approximately six (6) acres and can be repositioned for the following healthcare uses including but not limited to:

- Inpatient rehab
- Surgical hospital
- Pediatric hospital
- Skilled nursing
- Assisted living and/or memory care
- Acute psychiatric hospital
- Behavioral health facility
- Medical office

Property Address: 505 Graham Drive
Tomball, TX 77375

Building Size: 77,804 SF

Year Built: 2006

Parking: 274

Stories: Three

Beds: 75

Room Size: 1,037 SF

Land Size: 5.96 Acres



PROPERTY AERIAL



THE HERITAGE TOMBALL
147-bed Senior Housing

TEXAS PROFESSIONAL BLDG
30,000 sq. ft. MOB

HCA Houston Healthcare®
Tomball
350-bed Hospital

249

**LONE STAR
COLLEGE TOMBALL**

TOMBALL MEDICAL PLAZA
52,000 sq. ft. MOB

SCHOOL STREET

GRAHAM DRIVE

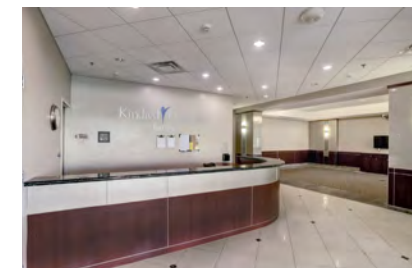
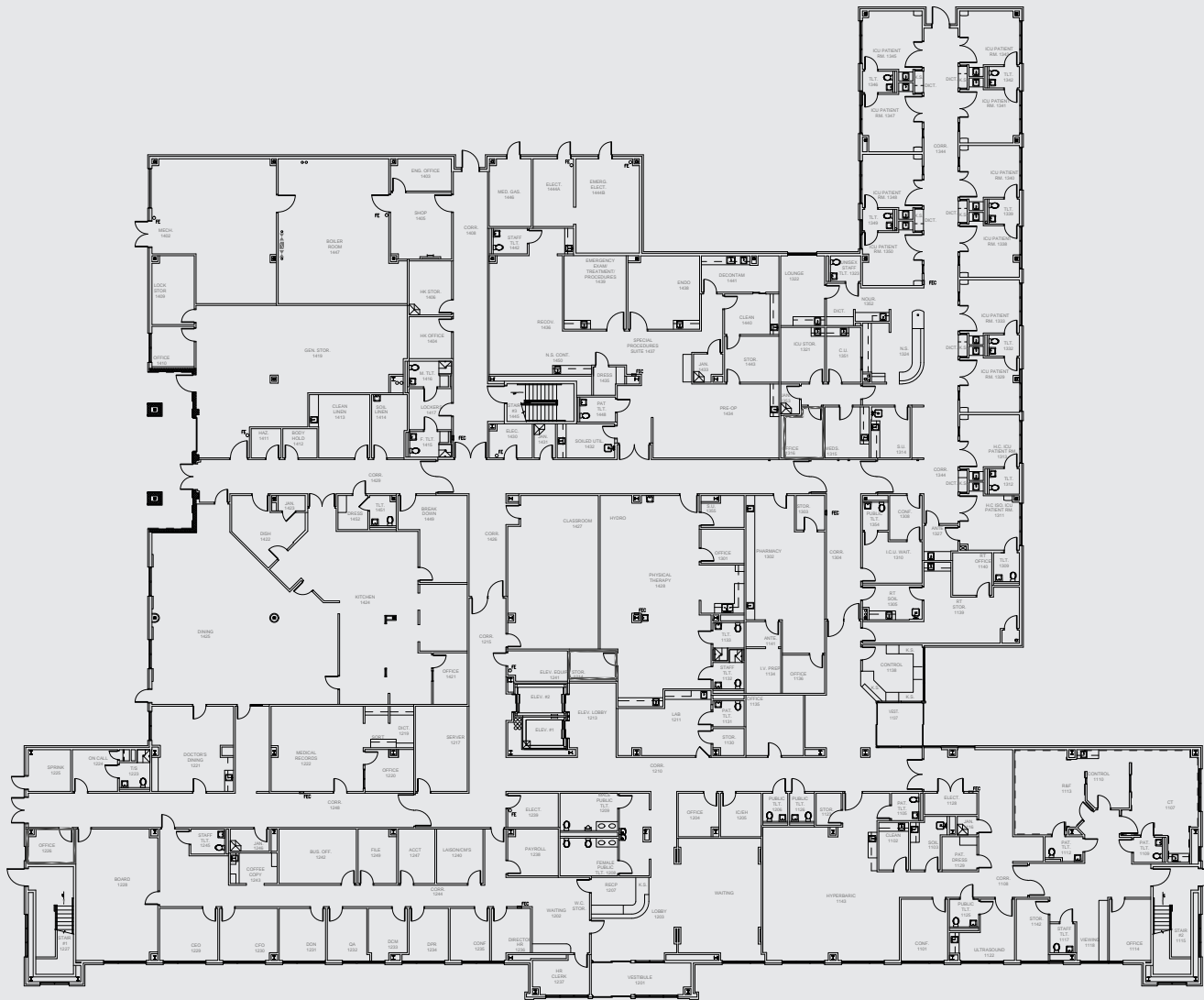

FIRST FLOOR PLAN

505 GRAHAM DRIVE
KINDRED HOSPITAL Tomball, TX



Tour Space

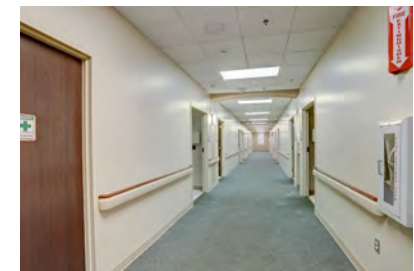
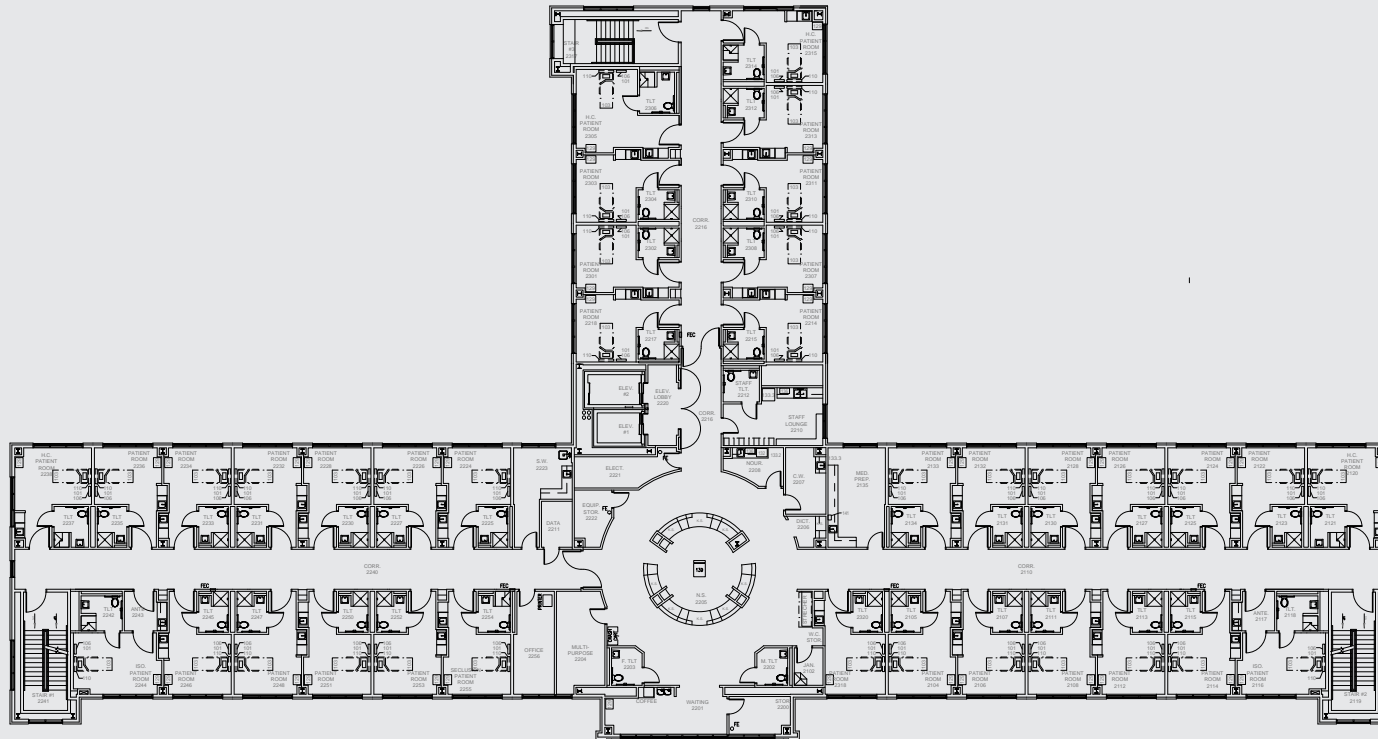

SECOND FLOOR **PLAN**

505 GRAHAM DRIVE
KINDRED HOSPITAL Tomball, TX



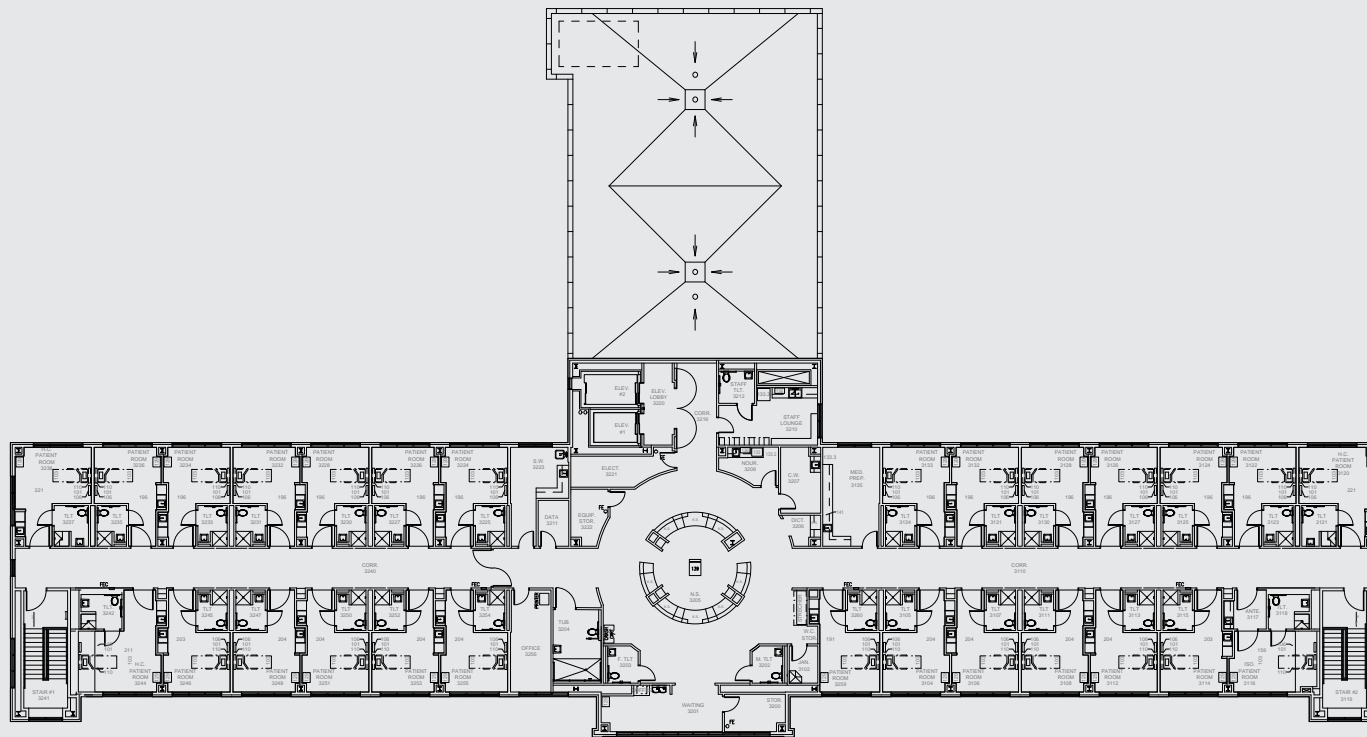

THIRD FLOOR PLAN

505 GRAHAM DRIVE
KINDRED HOSPITAL Tomball, TX



AREA DEMOGRAPHICS

Key facts



1,530,545
Population



2.9
Average Household
Size



\$85,069
Median Household
Income



34.8
Median Age

Insurance mix



58%
Commercial
Insurance (%)



4%
Insurance, govt.
exchange (%)



6%
Medicaid (%)



18%
Medicare (%)

Employment

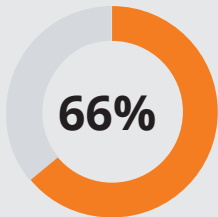

White
Collar

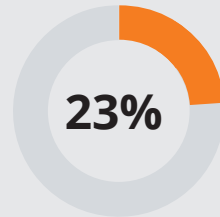

Blue
Collar

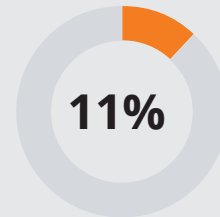

Services

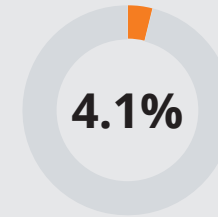

Unemployment
Rate

Education



No High
School Diploma

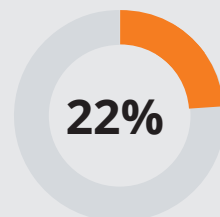

High School
Graduate

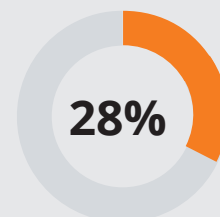

Some College

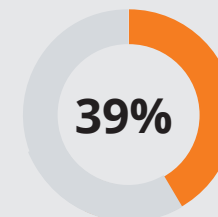

Bachelor's/Grad/
Prof Degree

IN-PATIENT FACILITY FOR SALE OR LEASE

505 GRAHAM DR

Tomball, TX 77375

Although information has been obtained from sources deemed reliable, neither Owner nor JLL makes any guarantees, warranties or representations, express or implied, as to the completeness or accuracy as to the information contained herein. Any projections, opinions, assumptions or estimates used are for example only. There may be differences between projected and actual results, and those differences may be material. The Property may be withdrawn without notice. Neither Owner nor JLL accepts any liability for any loss or damage suffered by any party resulting from reliance on this information. If the recipient of this information has signed a confidentiality agreement regarding this matter, this information is subject to the terms of that agreement. ©2023 Jones Lang LaSalle IP, Inc. All rights reserved.

Matthew Bale
matthew.bale@jll.com
+1 713 243 3340

