

WICOMICO COUNTY, MARYLAND
03-14-2016 SCALE 1"=80'

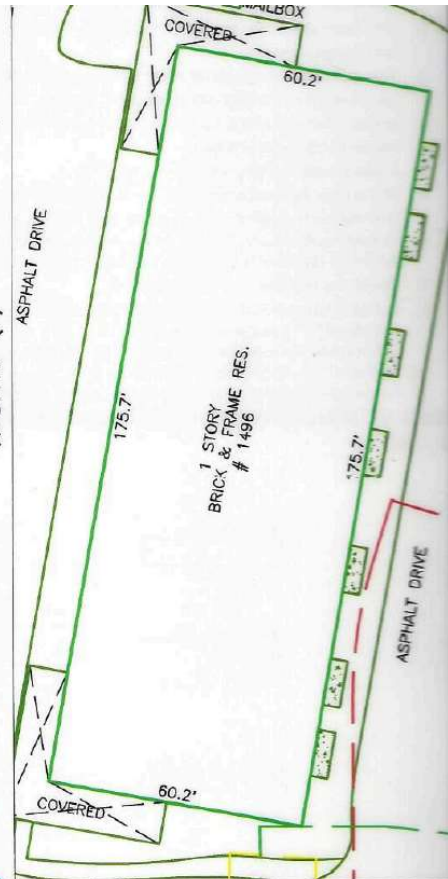

NORTHEAST COLLECTOR RD.
(86' R/W)

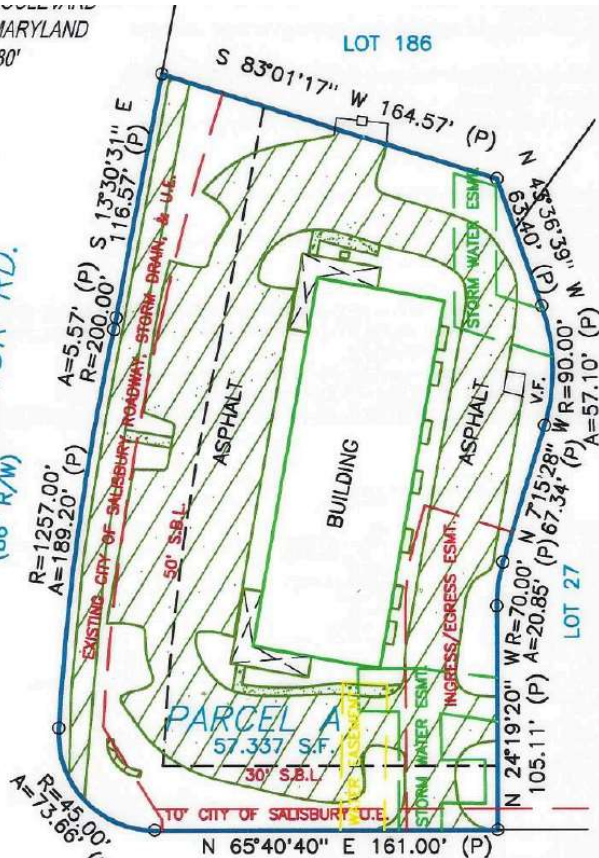

STILL MEADOW BOULEVARD (70' R/W) SCALE: 1"=40'



William J. Corral
EXPIRES 1-15-2017

BASED ON A FIELD INSPECTION OF THE SUBJECT PROPERTY, A LACK OF AND/OR CONFLICTING MONUMENTATION WAS FOUND. LOCATION OF IMPROVEMENTS AS SHOWN ARE BASED ON APPARENT OCCUPATION LINES AND ARE NOT TO BE RELIED UPON.
TO DETERMINE THE EXACT LOCATION OF SHOWN IMPROVEMENTS A BOUNDARY SURVEY IS REQUIRED.



GRAPHIC SCALE (In Feet)

1 inch = 80' ft.

ACCURACY=3±

PLEASE NOTE

This House Location Drawing is for informational purposes only. Per Maryland State Code it may not be relied upon to determine property boundaries and may not be used for building permits or construction.

POINTS OF INTEREST:
NONE VISIBLE

CLIENT NUMBER: 166035BETS

DATE: 3/14/2016

BUYER: Saeid A. Azar

SELLER: AYDELOTTE COMMONS, LLC

CERTIFIED TO:

SAEID A. AZAR; SAGE TITLE GROUP, LLC; FIRST AMERICAN TITLE INSURANCE COMPANY; TALMER BANK AND TRUST

A LICENSEE EITHER PERSONALLY PREPARED THIS DRAWING OR WAS IN RESPONSIBLE CHARGE OVER ITS PREPARATION AND THE SURVEYING WORK REFLECTED IN IT, ALL IN COMPLIANCE WITH REQUIREMENTS SET FORTH IN REGULATION, 12 OF CHAPTER 09.13.06 OF THE CODE OF MARYLAND ANNOTATED REGULATIONS.

Saul Corral



c: 703.675.7278
o: 703.964.1290
scorral.yourkwagent.com



EXACTA
MARYLAND SURVEYORS

LB# 21535
www.exactaMD.com

P 443.692.6523 • F 443.692.6524 • 16800 Bald Eagle School Rd. • Brandywine, MD 20613

THIS IS A TWO PAGE DOCUMENT. THE ADVICE FOUND ON THE AFFIXED PAGE (PAGE 2 OF 2) IS AN INTEGRAL PART OF THE PLAT.