

EASEMENT EXHIBIT

PART OF THE N 1/2 OF NE 1/4, SECTION 21, T48N-R25W,
CITY OF MARQUETTE, MARQUETTE COUNTY, MICHIGAN

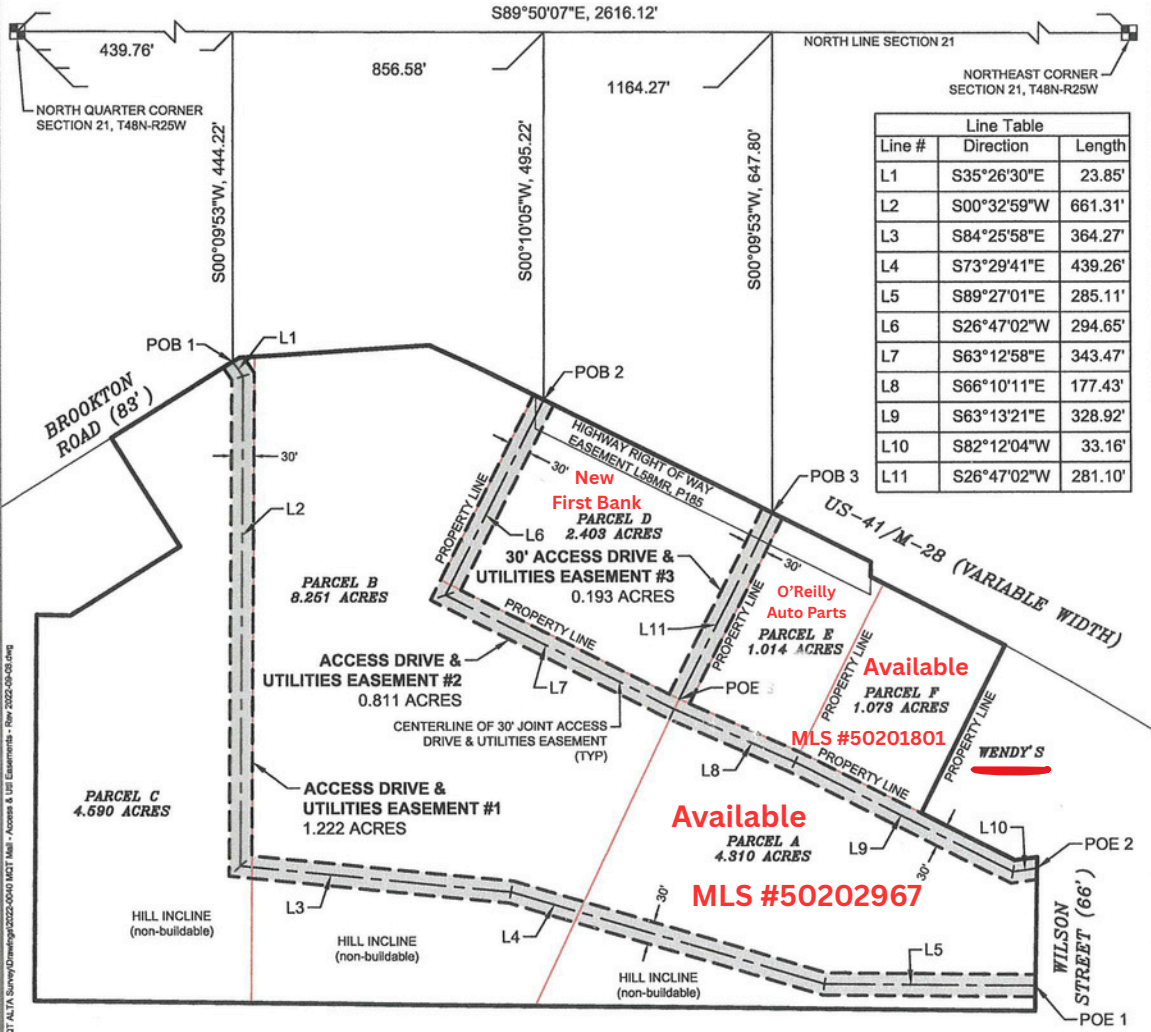

I:\work\Local\T\Media\Projects\2022\0400\ACT Mail - Access & Use Easements - Rev 2022-09-08.dwg
 User: jbs
 Date: 09/08/2022 10:00:00 AM



TRIMEDIA ENVIRONMENTAL AND ENGINEERING, LLC

BY: Stacey J. Bluse
Stacey J. Bluse, P.S. No. 4001050429

DATE: 09/08/2022



830 WEST WASHINGTON STREET
MARQUETTE, MICHIGAN 49855
(906)228-5125

ESCANABA, MICHIGAN PHOENIX, ARIZONA MARSHALL, MICHIGAN SUPERIOR, WISCONSIN

BEARING BASIS:
NAD 83 (2011)
MICHIGAN STATE
PLANE NORTH (2111)

SEC. TWP. RANGE
21 48N 25W

MUNICIPALITY:
CITY OF
MARQUETTE

ENCROACHMENTS:
NONE

SHEET 1 OF 2



SCALE: 1"= 200'	CLIENT: DAGENAIS ENTERPRISES
APPROVED BY: SJB	JOB NO.: 2022-0040
DRAWN BY: JBS	DATE: 09/08/2022