



FOR SALE

985 W Utah Ave
Hildale, UT 84784

± 49,017 SF
RESIDENTIAL | MULTI-FAMILY

Property Specs

OFFERED PRICE	\$3,250,000
BUILDING SIZE SF	± 49,017 SF
LOT SIZE	± 1.72 Acres
YEAR BUILT	1992
ZONING	General Commercial
TYPE	Residential Multi-Family

KEY AMENITIES

- Large gathering room
- Game room
- Large foyer & manager's office
- Full commercial kitchen with built-in cooler
- Not sprinkled
- Security system with 16 cameras



Message frequency will vary. Message and data rates may apply. Reply HELP for help or STOP to cancel.

[ARTI Terms of Service](#) | [ARTI Privacy Statement](#)

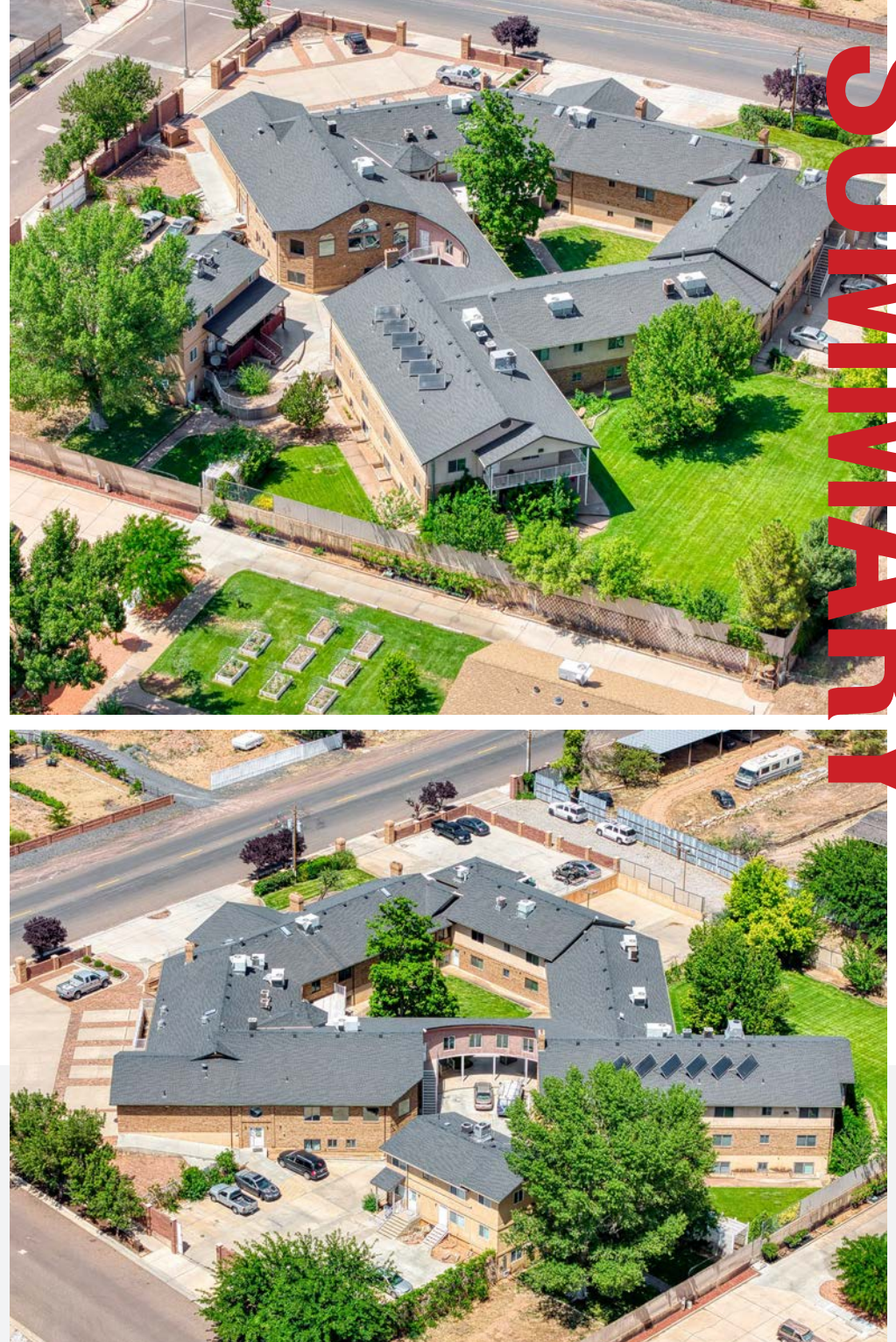

SUMMARY

Property Specs

1 BEDROOM	1 BATH (FULL BATHROOM, SINK, FRIDGE)	23 UNITS
2 BEDROOM	1 BATH (JACK & JILL)	5 UNITS
2 BEDROOM	2 BATH	2 UNITS
3 BEDROOM	3 BATH	1 UNIT
4 BEDROOM	3 BATH	2 UNITS
5 BEDROOM	2 BATH	2 UNITS

RECENT IMPROVEMENTS

- Full remodel of every room (new carpet & paint)
- Roof: New in 2022 (\$110,000, under warranty)
- Solid core doors installed
- New rain gutters
- Security system with 16 cameras
- New water heaters throughout (replaced former solar units)



SUMMARY

ZONING: GENERAL COMMERCIAL (GC)

- Accommodates a broad mix of commercial uses, including offices, retail, personal services, heavy commercial, and institutional uses.
- Intended for areas where integrated shopping center development may not be practical due to size, shape, or topography.

LINKS:

- [Parcel Zoning Map](#)
- [Hildale City General Plan](#)

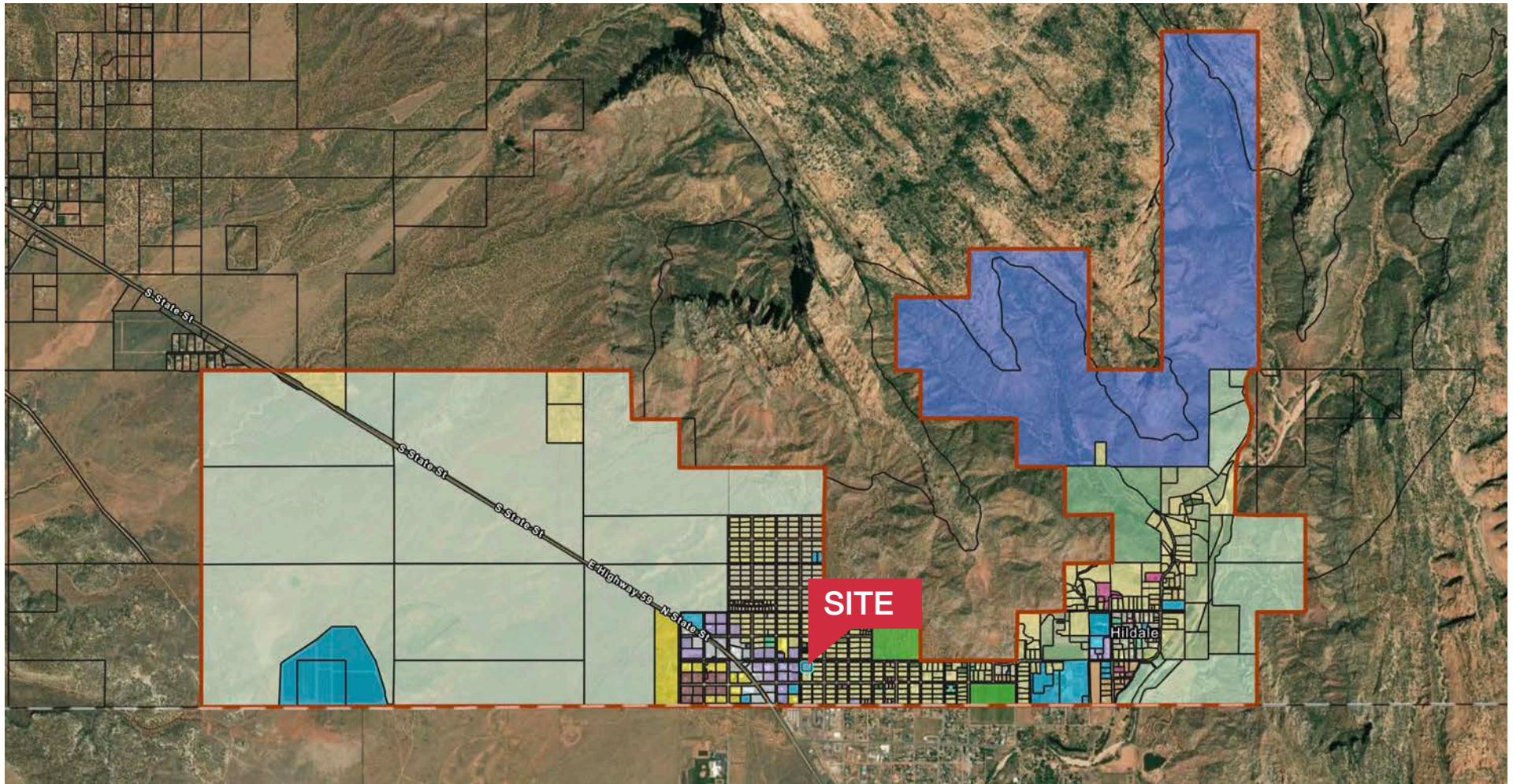



PHOTOS

HISTORICAL CONTEXT

This property was once owned by Rulon Jeffs, long-time leader of the Fundamentalist Church of Jesus Christ of Latter-Day Saints (FLDS).

Jeffs, born in 1909, became president of the FLDS in 1986 and consolidated control of property and finances through the United Effort Plan (UEP) trust.

Regarded as “the Prophet” by followers, Jeffs practiced polygamy, reportedly taking between 20–60+ wives and fathering numerous children.

The property sits within the Short Creek community (Hildale, UT & Colorado City, AZ), historically tied to FLDS communal living.





PHOTOS



PHOTOS





PHOTOS







PHOTOS



FLOOR PLAN

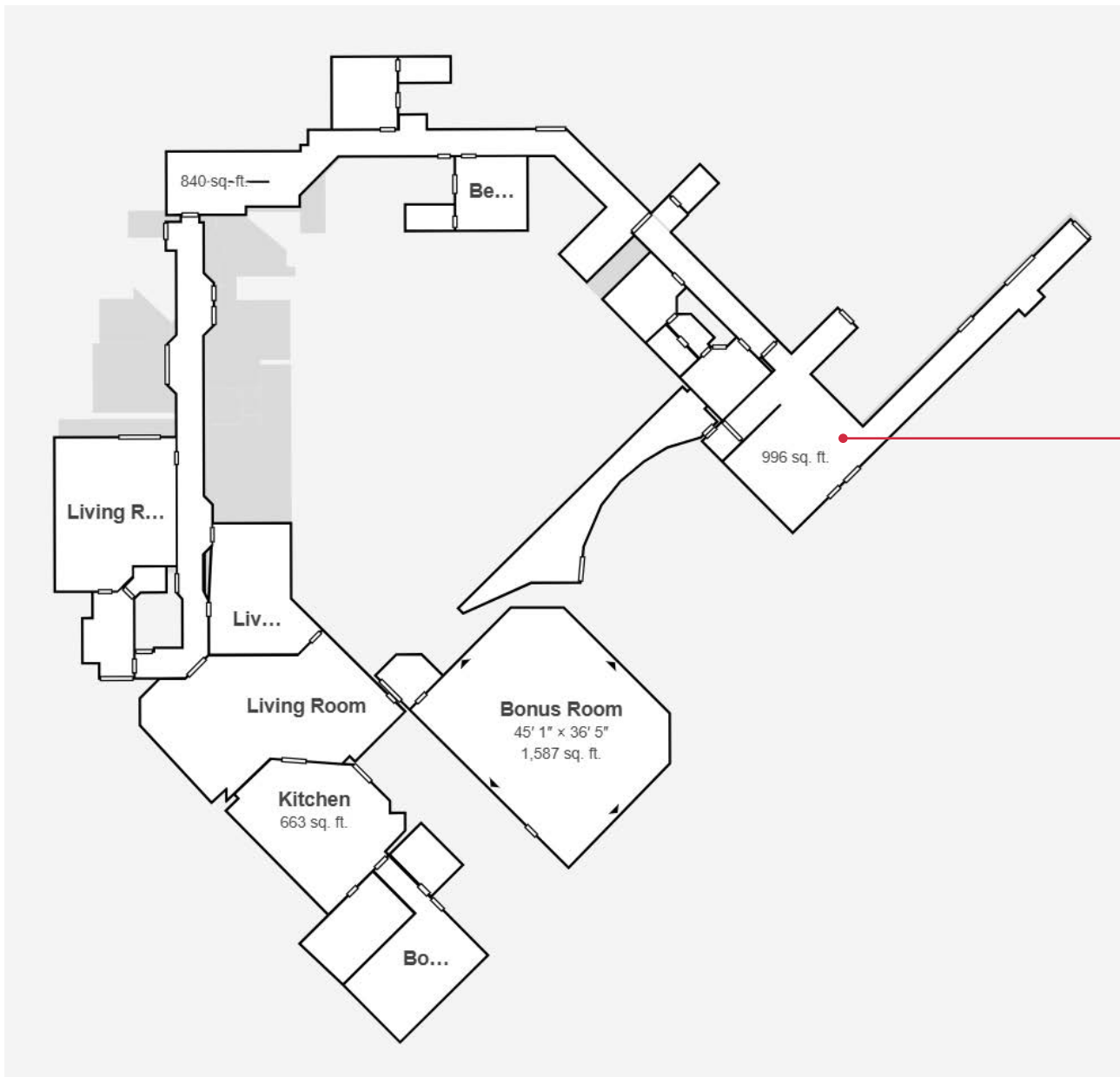

CLICK HERE
FOR A 3D TOUR

AREA MAP



- Shops/Tenants
- Schools
- Public Parks
- Govt. Buildings
- Airport

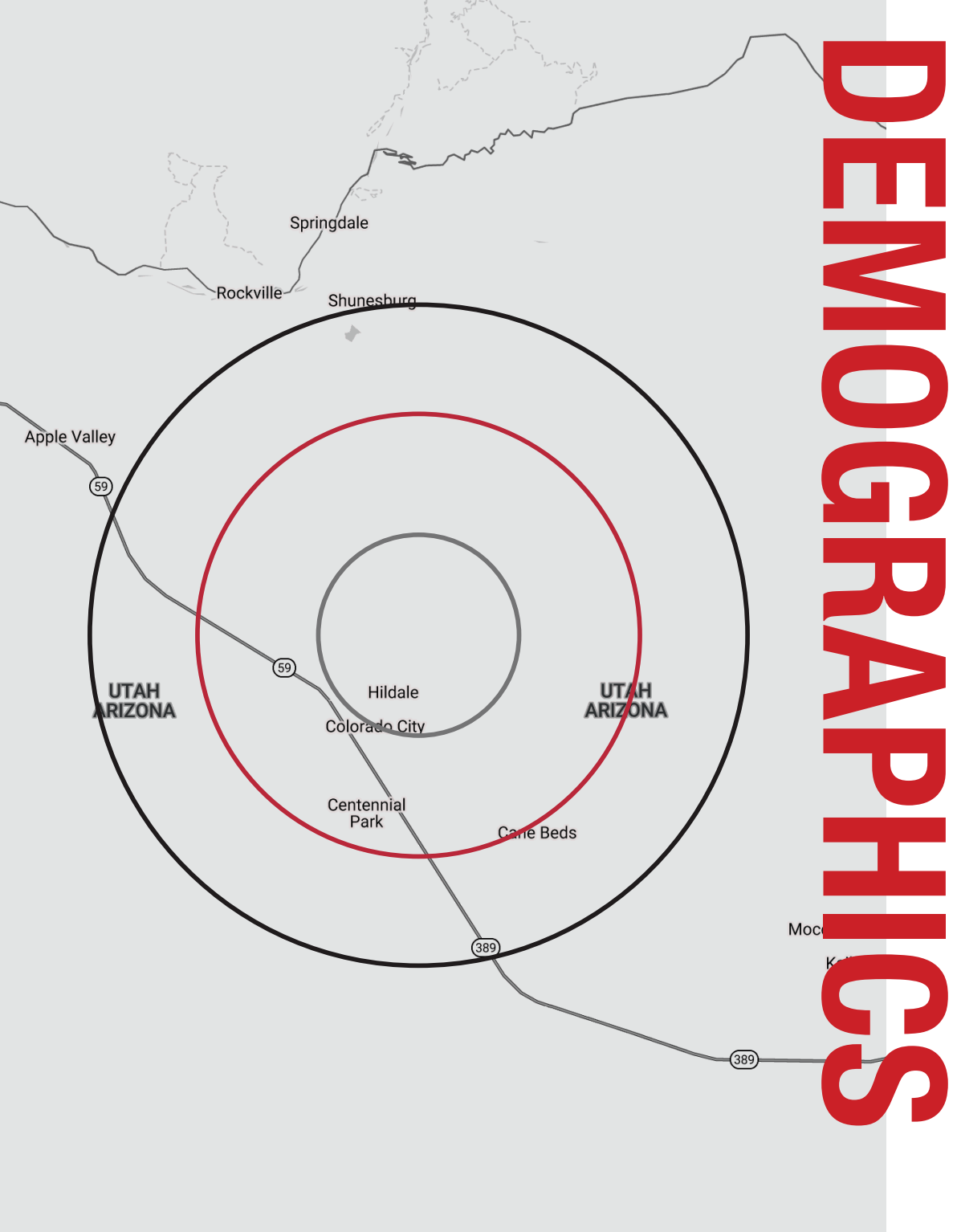

DEMOGRAPHICS

POPULATION	1-mile	3-mile	5-mile
2024 Population	1,017	3,233	4,440
HOUSEHOLDS	1-mile	3-mile	5-mile
2024 Households	229	733	1,004
INCOME	1-mile	3-mile	5-mile
2024 Average HH Income	\$107,493	\$87,043	\$97,986

Traffic Counts

STREET	AADT
Central Ave	660
SR 59	7,900

Cities Nearby

St. George, Utah	50 miles
Salt Lake City, Utah	313 miles
Las Vegas, Nevada	159 miles
Phoenix, Arizona	371 miles
Denver, Colorado	670 miles

TERMS & CONDITIONS

Terms and Conditions

This offering, including any related digital marketing, contains selected information pertaining to the Property and does not purport to be a representation of the state of the Property, to be all-inclusive, or to contain all or part of the information which interested parties may require to evaluate a purchase or lease of real property.

Financial Information

Any and all financial projections and information are provided for general reference purposes only and have been gathered from sources deemed reliable. Certain assumptions have been made relating to the general economy, market conditions, competition and other factors beyond the control of seller and NAI Excel. Therefore, all projections, assumptions and other information provided and made herein are subject to material variation.

Summary Documents

Additionally, all references to acreage, square feet, and other measurements are approximations. Any demographics, geographic information systems(GIS), maps, photography, zoning, site plan, survey, engineering, architectural drawings, and any other information are without assurance of their accuracy, time sensitivity, completeness, or status of approval. Documents presented may be preliminary, have no assurance of being “as built”, and may not reflect actual property boundaries or improvements. Additional information and an opportunity to inspect the Property can be made available to qualified parties. In this Memorandum, certain documents are described in summary form. These summaries do not purport to be complete nor necessarily accurate descriptions of the full documents referenced herein. Interested parties are expected to review and confirm all such summaries and other documents of whatever nature independently and not rely on the contents of this Memorandum in any manner.

Non-Warranty

Neither the seller or NAI Excel, nor any of their respective directors, officers, Affiliates or representatives make any representation or warranty, expressed or implied, as to the accuracy or completeness of this Offering Memorandum or any of its contents, as to the financial performance of the property, or as to the condition of the Property, malfunctions or mechanical defects on the Property or to any improvements thereon, including but not limited to the material, workmanship or mechanical components of the structures, foundations, roof, heating, plumbing, electrical or sewage system, drainage or moisture conditions, air conditioning, or damage by the presence of pests, mold or other organisms, environmental condition, soils conditions, the zoning of the Property, the suitability of the Property for Interested parties intended use or purpose, or for any other use or purpose.

No Obligation

No legal commitment or obligation shall arise by reason of your receipt of this Memorandum or use of its contents; Interested Parties are to rely solely on its investigations and inspections of the Property in evaluating a possible purchase or lease of the real property. The seller expressly reserves the right, at its sole discretion, to reject any or all offers to purchase or lease the Property, and/or to terminate discussions with any entity at any time, with or without notice, which may arise as a result of review of this Memorandum.

Confidentiality

By receipt of this Memorandum, you agree that this Memorandum and its contents are confidential in nature, that you will hold and treat such in the strictest confidence and that you will not disclose this Memorandum, or any of its contents, to any other entity without the prior written authorization of the seller or NAI Excel. If after reviewing this Memorandum, you have no further interest in purchasing or leasing the Property, please delete or return this Memorandum to NAI Excel.



WHY NAI

Our professionals leverage decades of experience, industry-leading technology, and a leading global network to help you excel in your real estate goals.

325+

OFFICES

1.1 BIL

SF MANAGED

5,800+

PROFESSIONALS

TOP 6

2024 LIPSEY RANKING



LEARN MORE AT
naiaexcel.com

NAIExcel

COMMERCIAL REAL ESTATE SERVICES, WORLDWIDE

243 E St. George Blvd Ste 200
St. George, Utah 84770

435.628.1609 | naiaexcel.com

Brandon Vandermyde

NAI Excel
435.627.5707
brandonv@naiaexcel.com

Blake Frei, MBA

Red Rock
435.680.2636
blake@blakefrei.com

Blair Frei

Red Rock
435.680.2636
blair@blairfrei.com

Red Rock
REAL ESTATE

90 E. 100 S.
St. George, Utah 84770
435.680.2636 | thefreiteam.com

This offering, including any related digital marketing, contains selected information pertaining to the Property and does not purport to be a representation of the state of the Property, to be all-inclusive, or to contain all or part of the information which interested parties may require to evaluate a purchase or lease of real property.

Neither the seller or NAI Excel, nor any of their respective directors, officers, Affiliates or representatives make any representation or warranty, expressed or implied, as to the accuracy or completeness of this Offering Memorandum or any of its contents, as to the financial performance of the property, or as to the condition of the Property, malfunctions or mechanical defects on the Property or to any improvements thereon, including but not limited to the material, workmanship or mechanical components of the structures, foundations, roof, heating, plumbing, electrical or sewage system, drainage or moisture conditions, air conditioning, or damage by the presence of pests, mold or other organisms, environmental condition, soils conditions, the zoning of the Property, the suitability of the Property for interested parties intended use or purpose, or for any other use or purpose. ARTI Terms of Service | <https://brokerstechnology.com/terms-of-use/> ARTI Privacy Policy | <https://brokerstechnology.com/privacy-policy/>